

# WALTHERS *Flyer*

Everything You Need to Build a Great Model Railroad

JULY/AUGUST 2023

**SALE ENDS  
8-30-23**

# N SCALE

Small models with BIG possibilities

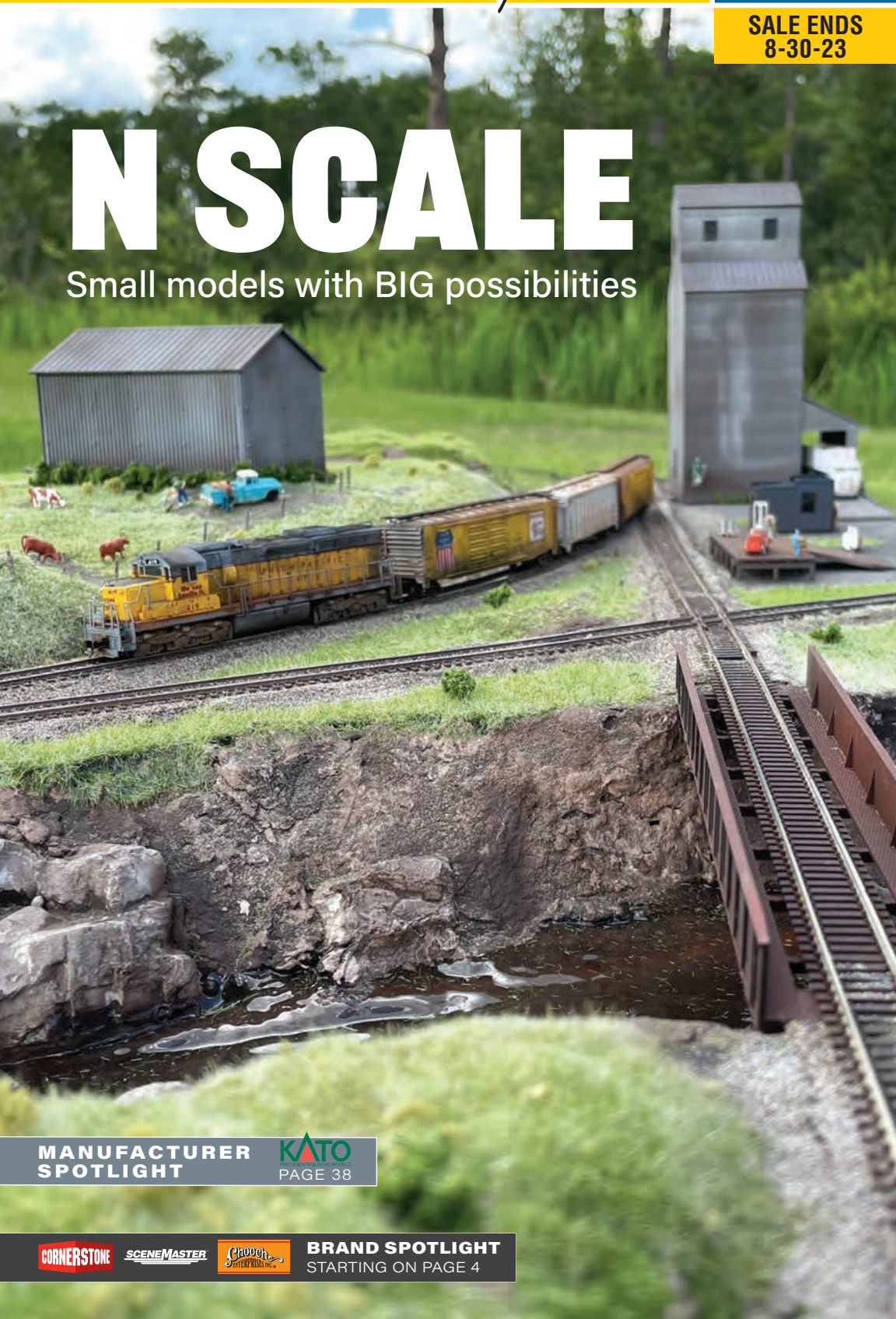

**MANUFACTURER  
SPOTLIGHT**

**KATO**  
PROFESSIONAL MODEL RAILROADS  
PAGE 38

**CORNERSTONE**

**SCENEMASTER**

**Shocho**  
INTERPRETING

**BRAND SPOTLIGHT**  
STARTING ON PAGE 4

Find a Hobby Shop Near You! Visit [walthers.com](http://walthers.com) or call 1-800-487-2467



933-3840 Split Level House

WELCOME TO OUR N SCALE EDITION

**For anyone who dreams big but has limited space, N Scale opens the door to unlimited possibilities.** Whether it's operating prototype-length trains against a backdrop of towering scenery, or packing maximum modeling satisfaction into a small space, today's N Scale delivers!

**Our July/August Flyer is packed with products and ideas for N Scale modeling,** including a special showcase of Kato models (including some of their latest announcements!) starting on page 38. Check out the Walther's Brand Spotlight inside on page 4, with a special listing of N Scale kits and accessories from Cornerstone®, Chooch® and SceneMaster™ too!

CONTENTS

Brand Spotlight - Walther's N Scale	Pages 4-9
Walther's New Product Express	Pages 10-19
New From Walther's	Pages 20-29
Welcome Back to Walther's Website!	Pages 30-31
New from Our Partners	Pages 32-33
The Bargain Depot	Pages 36-37
Manufacturer Spotlight – Kato	Pages 38-43
HO Scale	Pages 44-57
N Scale	Pages 58-61
All Scales	Pages 61-67
Featured Online Products	Pages 67a-67n

**COVER STORY:** The switch thrown, the rear brakeman gives the hand signal to shove back. Brakes release and the old EMD growls to life under a faint haze of exhaust. The slack runs in and wheels groan as they're coaxed into motion once more. With years of practice, the engineer deftly eases the short cut of empties back towards the elevator siding in the distance. Big on details, small in size, N Scale is an excellent choice for creating a realistic railroad, as shown in this compact scene by William Kowalski, part of his 2022 National Model Railroad Build-Off entry. Whether you have a limited space or plenty of room for a large layout, almost anything is possible in N Scale. With thousands of products available like the models shown here, N Scale is a perfect choice for your next project. Check out our special showcase page 4 for ideas to get started!

**FOLLOW US**  
@waltherstrains









**N****SCALE**[Focus on N Scale](#)

## BIG DREAMS FOR SMALL SPACES AND BEYOND

Ever since the first standard gauge toy trains rolled into living rooms in the early 1900s, innovative manufacturers and modelers alike have risen to the challenge of building and running smaller replicas. Today's N Scale traces its start back to the 1960s when the new 9mm gauge, or N Scale as it came to be known (the word for "nine" begins with "n" in most languages), first captured the imagination of modelers worldwide.





Photo by Arnie Steiner

## HO SCALE



## N SCALE



## BIG PLANS FOR YOUR NEXT LAYOUT?

N Scale is an ideal choice! At roughly half the size of HO, you can create everything from towering mountains to bustling cities in a size that dwarfs the trains - just as they do in the real world. And when it comes to operations, N Scale lets you run those long, long freights and passenger trains without compromise.

While many early models were toy-like, those days are long gone! Today's N Scale replicas have all the details and performance features of the bigger scales. Smooth, reliable drives, onboard DCC and sound, working lights, realistic couplers and add-on parts are standard on contemporary models. You'll also find a full selection of freight and passenger cars, structures, scenery materials and other accessories too!

Starting out or starting over, you'll find thousands of N Scale products and supplies available at Walther's to turn your dreams into a working railroad!

Model railroad scale comparison. These actual examples of model train locomotives show that each common scale is about half the size of the next larger scale. The locomotives shown here are in N (1:160) and HO (1:871).



### EXCITING ADDITIONS TO WALTHERS N SCALE SELECTIONS

You can't spell "New" without N, and Walther's is working to bring you an exciting line-up of Cornerstone structure kits, SceneMaster products and Chooch accessories to bring your N Scale layout to life, with more on the way!

Whether inside the concrete canyons of a major city, or quiet farms in the open country, or street running past Main Street shops, the story of your railroad starts with structures. Cornerstone offers dozens of choices in N Scale, including many different types of heavy industries, railroad stations and servicing facilities, suburban homes, and rural buildings, that are all easily mixed and matched for your favorite area and era! Each is designed for easy construction, with parts molded in realistic colors, and include complete instructions.



**D.**

You'll also find a unique variety of accessories to speed construction from Chooch. These highly detailed resin castings include many common styles of wood, stone and concrete structures including bridge piers, tunnel portals and more, for super-realistic results along your right-of-way!

When it comes to the finishing touch of realism, you'll find dozens of items to unleash your creativity from SceneMaster! There's a full range of easy-to-use groundcover and scenery materials, along with unique accessories that add so much to any small scene.





A.



E.



F.



C.



**A. Cornerstone Suburban Station Kit**  
933-3887 \$39.98

**B. Cornerstone Vintage Dairy Queen® Kit\***  
933-3845 \$34.98



**C. SceneMaster Wall-Mounted Billboard Kit**  
949-9020 \$17.98

**D. SceneMaster Tear and Plant Summer Meadow**  
949-1127 \$21.98



**E. Chooch Double Concrete Bridge Pier**  
214-9832 \$24.98

**F. Chooch Single-Track Cut Stone Bridge Abutment**  
214-9840 \$14.98



B.

\* Sorry, this product is not shippable outside the United States and Canada.

DQ®, Dairy Queen®, and the ellipse shaped logo, are trademarks owned or licensed by American Dairy Queen Corp. Manufactured under license from American Dairy Queen Corp.



# N

## SCALE

### BIG SELECTION FOR SMALL SCALE MODELING

It's easy to find everything you need in N Scale when you shop with Walther's, whether starting a lifetime of fun with a train set, or finding those little finishing touches that turn scenery into scenes!

You'll find thousands of products from dozens of suppliers, including locomotives, freight and passenger equipment, plus essential supplies like track, couplers, scenery and more, made especially for N Scale!



**Bachmann Freightmaster Train Set**  
160-24022 CSX Transportation \$295.00



**Woodland Scenics  
Scenic Accents®  
Figures Newsstand**  
785-2191 \$19.99



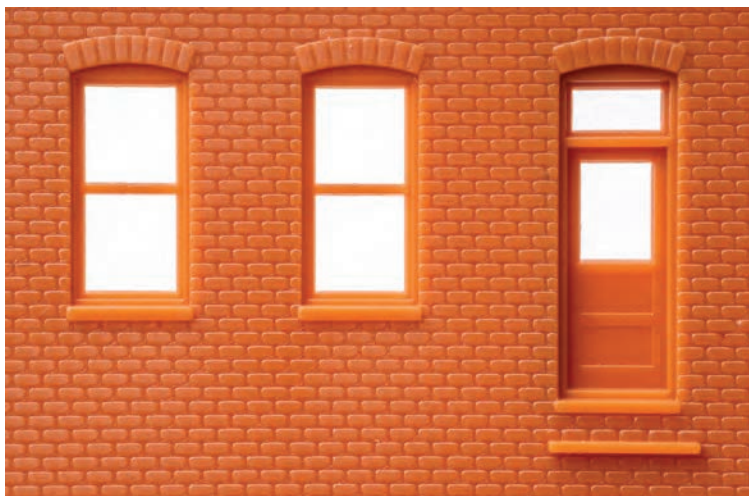

#### N SCALE CORNERSTONE: IT'S IN THE DETAILS

Attention to the smallest details makes a big difference in every Cornerstone N Scale kit! Superb tooling delivers maximum realism, from the finely molded brickwork, doors and windows as seen in this close-up, to add-on parts for the finishing touch. Each is engineered for easy assembly with parts molded in colors, and comes complete with illustrated step-by-step instructions. Whether you're modeling a busy downtown, a hard-working industrial area, a peaceful farm or a quiet suburb, there's a Cornerstone kit to bring your layout to life, with more on the way!



**Kato EMD F40PH Diesel w/DCC**  
**381-1769105DCC METRA Fox River**  
**Grove #197 \$210.00**

WALTHERS NEW PRODUCT EXPRESS VIDEOS AVAILABLE NOW

Our monthly New Product Express videos keep you up-to-date on Walthers announcements anywhere, anytime! Join us on our YouTube channel, *Walthers Trains*, for your first look at what's next, and get complete details at walthers.com.

Know what's new - sign up for Walthers E-Update newsletter and visit your participating dealer!

WALTHERSPROTO®

SCALE	EXPECTED DELIVERY	ANNOUNCED
H0	Winter 2024	May 2023

NEW

EMD E8 - E9 Diesels

LokSound 5 Sound & DCC  
A-A/A-B Sets \$599.98 Each  
Matching A Unit \$299.98 Each  
Standard DC  
A-A/A-B Sets \$399.98 Each  
Matching A Unit \$199.98 Each

- Available with LokSound 5 for DCC or DC layouts
- Road- & era-specific details
- Matching A-A or A-B as appropriate & individual A units
- Rugged & reliable WalthersProto drive
- 21-pin DCC plug

- Formed wire grab irons & handrails
- Photo-etched lift rings
- Cab interior w/seats & figures
- All-wheel drive & electrical pickup
- Constant & directional LED lights
- Correct size RP-25 metal wheels
- Proto MAX™ metal knuckle couplers



Baltimore & Ohio - E8

- NEW - 21" cab wind deflectors (2)
- Brass Nathan 5-chime air horn (all forward)
- Whip-type radio antenna w/wire conduit
- Flush number boards
- Full skirts
- Passenger pilot w/modeler-applied doors
- 4-hose MU set at left

- Single MU box on left
- Photo-etched E8-style Farr air grilles
- Working backup light
- Single steam generator
- Winterization hatches w/levers
- Square spark arrestors
- Roller bearing sideframes
- Speed recorder
- Automatic train stop shoe

LIMITED QUANTITY  
ONE TIME RUN OF THESE ROADNUMBERS  
ORDER NOW

A-A Sets  
920-42908 #1462, 1466 LokSound 5  
920-49908 #1462, 1466 Standard DC

Matching A Unit  
920-42909 #1461 LokSound 5  
920-49909 #1461 Standard DC



Chesapeake & Ohio - E8

- NEW - Upper triple (nonoperating red), lower dual vertical sealed-beam headlights
- NEW - 21" cab wind deflectors (2)
- Brass Nathan five-chime air horn (all forward)
- Whip-type antenna w/wire conduit
- Flush number boards
- Full skirts
- Passenger pilot w/modeler-applied doors
- 4-hose MU set at left

- Single MU box on left
- Photo-etched E8-style Farr air grilles
- Working backup light
- Single steam generator
- Winterization hatches w/levers
- Square spark arrestors
- Roller bearing sideframes
- Speed recorder
- Automatic train stop shoe

A-A Sets  
920-42910 #4020, 4025 LokSound 5  
920-42911 #4014, 4026 LokSound 5  
920-49910 #4020, 4025 Standard DC  
920-49911 #4014, 4026 Standard DC

Matching A Unit  
920-42912 #4015 LokSound 5  
920-42913 #4028 LokSound 5  
920-49912 #4015 Standard DC  
920-49913 #4028 Standard DC



Chicago, Burlington & Quincy - E9

- NEW - 24" cab wind deflectors (2)
- Brass Leslie S-2M air horn (two forward)
- Upper & lower twin sealed-beam headlights
- Flush number boards
- Removed skirts
- Real metal finish simulates stainless steel side panel
- Passenger pilot w/modeler-applied doors

- Nose-mounted walkway
- Photo-etched E9-style Farr air grilles
- Working backup light
- Dual steam generators
- Winterization hatches w/levers
- EMD round exhaust stacks
- Round cab vent
- Roller bearing sideframes
- Speed recorder

A-A Sets  
920-42914 #9989A, 9989B LokSound 5  
920-42915 #9990, 9993 LokSound 5  
920-49914 #9989A, 9989B Standard DC  
920-49915 #9990, 9993 Standard DC

Matching A Unit  
920-42916 #9991 LokSound 5  
920-42917 #9995 LokSound 5  
920-49916 #9991 Standard DC  
920-49917 #9995 Standard DC



# WALTHERSPROTO®

## NEW

### EMD E8 - E9 Diesels CONTINUED



#### Southern Railway - E8

- Nathan five-chime (all forward) air horn
- Single horizontal sealed-beam headlight
- Working backup light
- Flush number boards
- Removed skirts
- Freight pilot
- Southern-style MU bracket
- 4-hose MU set at left & right
- Photo-etched E8A-style Farr air grilles
- Dynamic brake with 48" fan
- Winterization hatches w/levers
- Single offset steam generator
- Rooftop air reservoirs w/piping
- Round spark arrestors
- Rectangular air vent
- Roller bearing sideframes
- Wheel slip hubs
- Speed recorder
- Southern-style left & right water tanks

SCALE	EXPECTED DELIVERY	ANNOUNCED
H0	Winter 2024	May 2023

**LIMITED QUANTITY**  
ONE TIME RUN OF THESE ROADNUMBERS  
**ORDER NOW**

A-A Sets  
920-42920 #6902, 6910 LokSound 5  
920-42921 #6903, 6915 LokSound 5  
920-49920 #6902, 6910 Standard DC  
920-49921 #6903, 6915 Standard DC  
  
Matching A Unit  
920-42922 #6900 LokSound 5  
920-42923 #6906 LokSound 5  
920-49922 #6900 Standard DC  
920-49923 #6906 Standard DC

# WALTHERSMAINLINE®

## NEW

### 89' Flatcar w/Bi-Level Shielded Auto Rack

\$44.98 Each (Unless Noted)

- Prototypes in service from late 1970s to 1980s hauling light trucks & vans
- Detailed flatcar with Paragon II style rack with side shields
- Die-cast metal underframe
- Swinging drawbars for 24" & larger curves
- Modeler-applied bridge plates for early cars
- Perfect for use with Walthers Cornerstone® Auto Series kits (sold separately)
- Correct 33" RP-25 metal wheelsets & 70-ton trucks
- Proto MAX™ metal knuckle couplers

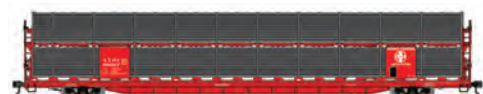

#### Santa Fe Rack & Flatcar

910-8101 #88007      910-8102 #88012  
910-8103 #88023      910-8104 #8803



#### Milwaukee Road Rack - Trailer-Train Flatcar

910-8117 TTBX #941648      910-8118 TTBX #941656  
910-8119 TTBX #941676      910-8120 TTBX #941689



#### Chesapeake & Ohio Rack - Trailer-Train Flatcar

910-8105 TTBX #965420      910-8106 TTBX #965433  
910-8107 TTBX #965444      910-8108 TTBX #965450



#### Norfolk & Western Rack & Flatcar

910-8121 #412007      910-8122 #412024  
910-8123 #412042      910-8124 #412053



#### Conrail Rack - Trailer-Train Flatcar

910-8109 TTBX #964335      910-8110 TTBX #964338  
910-8111 TTBX #964349      910-8112 TTBX #964357

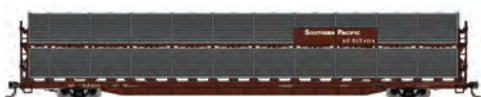

#### Southern Pacific<sup>1</sup> Rack & Flatcar

910-8125 #515404      910-8126 #515422  
910-8127 #515436      910-8128 #515444



#### Illinois Central Gulf Rack - Trailer-Train Flatcar

910-8113 TTBX #965506      910-8114 TTBX #965515  
910-8115 TTBX #965523      910-8116 TTBX #965654

Undecorated  
910-8100 \$41.98

**NEW BODY STYLE!**

<sup>1</sup>Union Pacific licensed product

WALTHERSPROTO®

Union Pacific<sup>†</sup> Heritage Fleet Equipment

- Perfect for fan trip & excursion service
- Modern-era UP excursion scheme
- Fully assembled w/superb Walther'sProto detail inside & out

NEW

Heritage Unit E9A-B-m Diesels

LokSound 5 Sound & DCC  
A-B Set \$599.98 Each  
Single A Unit \$299.98 Each  
  
Standard DC  
A-B Set \$399.98 Each  
Single A Unit \$199.98 Each

- NEW - Revised body; no nose door
- NEW - Working ditch lights on passenger pilot
- NEW - Working Western-Cullen beacon
- NEW - 3-hose MU sets at left & right
- NEW - Heritage short winterization hatch w/air conditioner
- NEW - Available with LokSound 5 Sound & DCC for DCC or DC layouts
- Based on prototypes as rebuilt in 1993 & still in service
- Brass Leslie S5T air horn w/elevated base
- Firecracker radio antenna w/wire conduit
- Correct non-turbocharged EMD 645 prime mover sound on DCC units
- Working backup light

- Horizontal dual sealed-beam headlight
- Flush number boards
- Full skirts
- Extended left & right pilot MU receptacles
- Photo-etched E9A-style Farr air grilles
- Photo-etched UP-style left & right sunshades
- Dynamic brakes w/48" fan
- Single steam generator
- EMD round exhaust stacks
- Circular cab vent
- Winterization hatch w/UP-style snow shields & levers
- Roller bearing sideframes
- Speed recorder



**LokSound 5**  
A-B Set  
920-42918 #949, 963B  
Matching A Unit  
920-42919 #951

**Standard DC**  
A-B Set  
920-49918 #949, 963B  
Matching A Unit  
920-49919 #951

UP Heritage Series Cars

- LED Interior Lighting \$104.98 Each (Unless Noted)  
Standard \$89.98 Each (Unless Noted)
- Available in standard and factory-installed LED lighting versions as appropriate
  - Early or Late lettering schemes (as noted):
    - With factory-printed names and pre-1987 number decals
    - Factory-printed car names & UPP numbers for post-1994 cars

- Factory-installed grab irons
- Prototypically accurate window tinting & gaskets as appropriate
- Modeler-installed extended drawbars for 22" radius curves included
- Correct 36" RP-25 metal wheelsets
- Proto MAX™ metal knuckle couplers

NEW 85' Budd 10-6 Sleeper

*Cabarton*  
Early Version  
• Factory-printed name only; w/number decals  
920-13104 Standard 920-14104 Lighted



NEW 85' ACF 44-Seat Coach

*City of Salina*  
Early Version  
• Factory-printed name  
920-18010 Standard 920-18510 Lighted  
  
*Texas Eagle*  
Early Version  
• Factory-printed name  
920-18011 Standard 920-18511 Lighted



NEW 85' American Car & Foundry 48-Seat Diner

*Overland*  
Early Version  
• Factory-printed number only #5015 (1959 - 1987)  
920-18101 Standard 920-18601 Lighted



NEW 85' American Car & Foundry Baggage Car

• Factory-printed name, number & graphics as noted  
920-9206 Promontory (2nd) "Experience the Union Pacific" \$94.98



NEW 85' American Car & Foundry Baggage Car

• Factory-printed name, number & graphics as noted  
920-9207 Promontory (1st) #5779  
920-9208 Council Bluffs #5769  
920-9209 #904304 (Roadway Tool Car 1973 - 1991)





## ALSO AVAILABLE - BACK BY POPULAR DEMAND!

	SCALE	EXPECTED DELIVERY	ANNOUNCED
	H0	Spring 2024	May 2023
<b>Heritage Fleet Single Level Cars</b> LED Interior Lighting \$104.98 Each (Unless Noted) Standard \$89.98 Each (Unless Noted)			
			
<b>85' Budd 10-6 Sleeper</b> <i>Willie James</i> Early Version • Factory-printed name only; w/number decals 920-13102 Standard 920-14102 Lighted  Late Version • Factory-printed Name & UPP #202 (1989-2009) 920-13103 Standard 920-14103 Lighted	<b>85' American Car &amp; Foundry 48-Seat Diner</b> <i>City of Los Angeles</i> Early Version • Factory-printed name only w/number decals 920-18100 Standard 920-18600 Lighted  Late Version • Factory-printed Name & UPP #4808 920-18104 Standard 920-18604 Lighted  <i>Overland</i> Late Version • Factory-printed Name & UPP #302 (1988-on) 920-18103 Standard 920-18603 Lighted  <i>City of Denver</i> Late Version • Factory-printed Name & UPP #5011 920-18105 Standard 920-18605 Lighted	<b>85' American Car &amp; Foundry Dome Diner</b> <i>Colorado Eagle</i> Early Version • Factory-printed name only; w/number decals 920-18150 Standard 920-18650 Lighted  Late Version • Factory-printed Name & UPP #8004 920-18154 Standard 920-18654 Lighted  <i>City of Portland</i> Early Version • Factory-printed name only; w/number decals 920-18151 Standard 920-18651 Lighted  Late Version • Factory-printed Name & UPP #8008 920-18153 Standard 920-18653 Lighted  <i>Missouri River Eagle</i> Late Version • Factory-printed Name & UPP #7011 920-18155 Standard 920-18655 Lighted	
			
<b>85' ACF 44-Seat Coach</b> <i>Katy Flyer</i> Early Version • Factory-printed name only; w/number decals 920-18000 Standard 920-18500 Lighted  Late Version • Factory-printed Name & UPP #5468 920-18003 Standard 920-18503 Lighted  <i>Portland Rose</i> Early Version • Factory-printed name only; w/number decals 920-18001 Standard 920-18501 Lighted  Late Version • Factory-printed Name & UPP #5473 920-18004 Standard 920-18504 Lighted  <i>Sunshine Special</i> Early Version • Factory-printed name only; w/number decals 920-18002 Standard 920-18502 Lighted  Late Version • Factory-printed Name & UPP #5480 920-18005 Standard 920-18505 Lighted  <i>City of Salina</i> Late Version • Factory-printed Name & UPP #5446 920-18006 Standard 920-18506 Lighted  <i>Texas Eagle</i> Late Version • Factory printed Name & UPP #5483 920-18007 Standard 920-18507 Lighted	<b>85' American Car &amp; Foundry Baggage Car</b> • Factory-printed name, number & graphics as noted 920-9203 American Flag & Presidential Seal #5769 (Bush funeral train) \$94.98 Each  920-9204 Art Lockman (1991 - 2003+) w/Early & UPP Number Decals 920-9205 American Flag Graphics #5779 \$94.98 Each	<b>85' American Car &amp; Foundry Dome Lounge</b> <i>City of San Francisco</i> Early Version • Factory-printed name only; w/number decals 920-18200 Standard 920-18700 Lighted  Late Version • Factory-printed Name & UPP #9009 920-18203 Standard 920-18703 Lighted  <i>Harriman</i> Early Version • Factory-printed name only; w/number decals 920-18201 Standard 920-18701 Lighted  Late Version • Factory-printed Name & UPP #9004 920-18204 Standard 920-18704 Lighted  <i>Walter Dean</i> Early Version • Factory-printed name only; w/number decals 920-18202 Standard 920-18702 Lighted  Late Version • Factory-printed Name & UPP #9005 920-18205 Standard 920-18705 Lighted	
<b>Heritage Fleet Dome Cars</b> LED Interior Lighting \$109.98 Each Standard \$94.98 Each			
			
<b>85' American Car &amp; Foundry Dome Coach</b> <i>Columbine</i> Early Version • Factory-printed name only; w/number decals 920-18050 Standard 920-18550 Lighted  Late Version • Factory-printed Name & UPP #7001 920-18051 Standard 920-18551 Lighted  <i>Challenger</i> Late Version • Factory-printed Name & UPP #7015 920-18052 Standard 920-18552 Lighted			

**Go to [Walthers.com](http://Walthers.com) to find all the details.**

WALTHER TRACK™

SCALE	EXPECTED DELIVERY	ANNOUNCED
H0	Summer 2023	May 2023

Code 83 DCC-Friendly #6

Single Crossovers

\$59.98 Each

- Fully assembled - simplifies track installation in yards, stations & other areas
- Measures 18-3/4" 47.6cm long; Track centers: 2" 5.1cm
- Complete instructions
- Snap-action points
- Solid rail points for better conductivity
- Isolated frogs with built-in jumper for powering as desired
- Current jumpers entering and leaving the frogs
- Insulated tie bar
- Thin profile ties in realistic dark brown with enhanced wood grain detail
- Fine profile molded spike and tie plate details on each tie
- Spike-mounting holes positioned next to the rail
- Molded starter points on underside of ties for Track Nails (#948-83106, sold separately)
- Custom formulated nickel silver rail for outstanding electrical conductivity

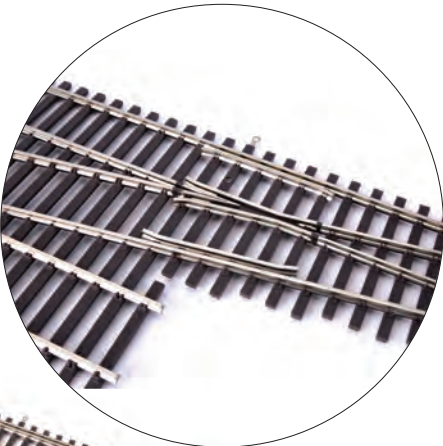

948-83075 Left-Hand

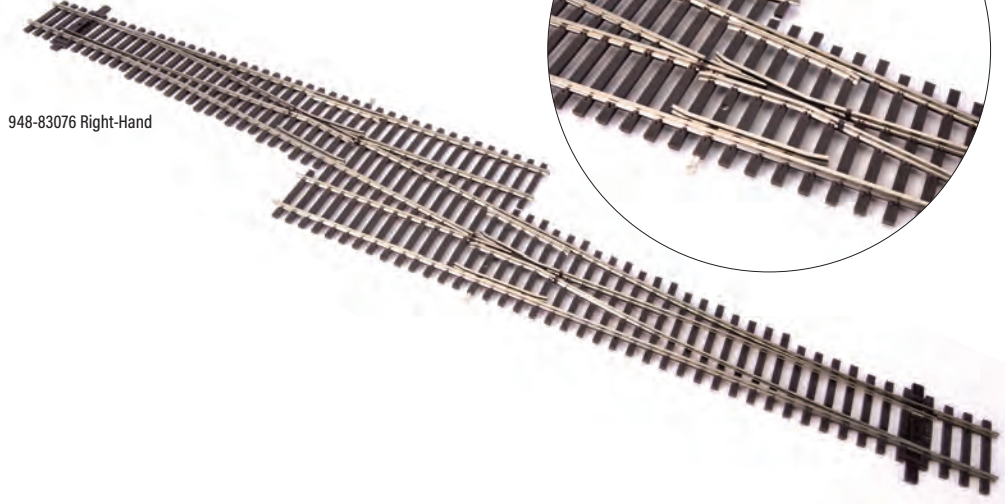
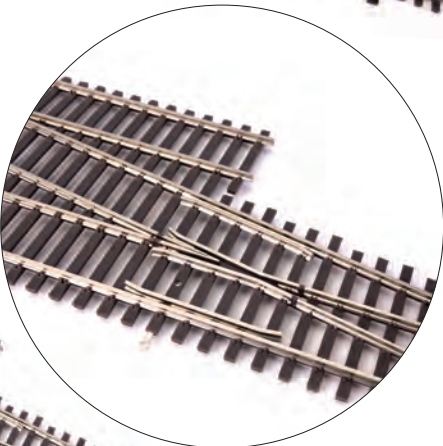

948-83076 Right-Hand



# WALTHERSTRACK™

SCALE	EXPECTED DELIVERY	ANNOUNCED
H0	Fall 2023	June 2023

## NEW

### Code 83 Flex Track with Narrow Wood Ties

948-83007 pkg(5) \$44.98 Each

- Narrow width ties - perfect for branches, yards & other secondary tracks
- Each section measures 36" 91.4cm long



### Code 70 Track & Accessories

- Fully assembled, ready to use
- Great by itself or mix & match with Code 83 and Code 100 for realistic variety of rail sizes
- Matches 100-pound rail used on secondary main lines, branches, yard leads & sidings
- Narrow width ties molded in realistic dark brown with enhanced wood grain detail
- Fine profile molded spike and tie plate details on each tie
- Spike-mounting holes positioned next to the rail
- Molded starter points on underside of ties for Track Nails (#948-83106, sold separately)
- Custom formulated nickel silver rail for outstanding electrical conductivity



### Code 70 Flex Track with Wood Ties

948-70001 pkg(5) \$44.98 Each

Each section 36" 91.4cm long



### Code 70 Nickel Silver Rail

948-70000 pkg(17) \$37.98 Each

- Matches rails used on Walther'sTrack Code 70 products
- Adaptable to Cornerstone® bridges & other structure kits, each sold separately
- Great for do-it-yourself and custom track work
- Each section measures 36" 91.4cm long; total length 51" 15.5m



### Code 70 to 83 Transition Track

948-83002 \$14.98 Each

- Smooth the transition to & from different sizes of rail
- Perfect for yards and sidings
- Fully assembled with prealigned sections of both Code 83 & Code 70 rail
- Measures 6" long

### Code 70 Rail Joiners

Nickel-Silver Rail Joiners

948-70102 pkg(48) \$5.98 Each

- Solid nickel silver for outstanding electrical performance
- 48 ready-to-use rail joiners



### DCC-Friendly Code 70 Turnouts

\$31.98 Each

- Snap-action points
- Solid rail points for better conductivity
- Isolated frogs with built-in jumper for powering as desired
- Current jumpers entering & leaving the frogs
- Insulated tie bar



#4

948-70013 Left Hand

948-70014 Right Hand



#6

948-70017 Left Hand

948-70018 Right Hand

### Code 70 Nickel Silver Terminal Joiners

948-70103 pkg(2) \$5.98 Each

- Ready to use - no soldering needed on or off your layout!
- Quick & easy way to add feeder wires on inside of rails for more realistic track work
- Fits evenly between ties to maintain even spacing
- 24" (60cm) long #22 gauge black wire leads - blend easily into ballast
- Matches Walther'sTrack Code 70 Nickel Silver Rail Joiners (948-70102, sold separately)
- Use with all Walther'sTrack Code 70 products on DC or DCC layouts



### Code 70 Insulated Rail Joiners

948-70104 pkg(24) \$5.98 Each

- Correctly sized for use with Walther'sTrack Code 70
- 24 ready-to-use plastic connectors



## WALTHERSPROTO®

### NEW

#### 50' Canadian Car & Foundry Bulkhead Flatcar

\$44.98 Each

- New roadnames & numbers
- Seen on rails all over North America hauling wrapped lumber, pulpwood & similar loads
- Separately applied ladders
- Factory-installed grab irons
- Heavy die-cast metal frame
- Ultra-smooth rolling metal axles and 33" RP-25 wheelsets
- Proto MAX™ metal knuckle couplers
- Put your new models to work with realistic SceneMaster™ Pulpwood Load (#949-3100) and Wrapped Lumber Loads (#949-3121 series), each sold separately

SCALE	EXPECTED DELIVERY	ANNOUNCED
H0	Fall 2023	June 2023

**LIMITED QUANTITY**  
ONE TIME RUN OF THESE ROADNUMBERS  
**ORDER NOW**



**Algoma Central**  
920-104339 #2414

920-104340 #2419

920-104341 #2422



**Canadian National - Orange**

920-104351 #603405

920-104352 #603409

920-104353 #603417



**British Columbia Railways - BCIT**

920-104342 #16162

920-104343 #16325

920-104344 #16777



**Duluth, Winnipeg & Pacific - DWC**

920-104354 #605356

920-104355 #605370

920-104356 #605386

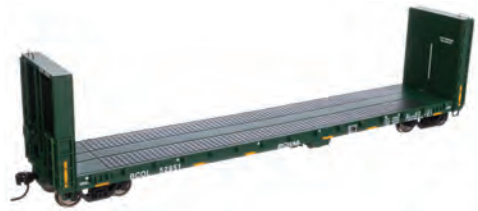

**British Columbia Railways - BCOL**

920-104345 #52851

920-104346 #52859

920-104347 #52867

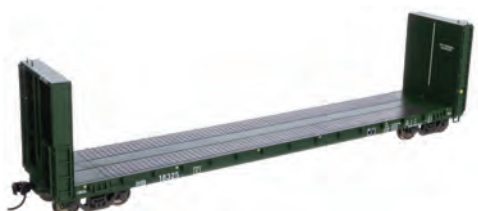

**Indiana Harbor Belt**

920-104357 #18325

920-104358 #18335

920-104359 #18348



**Canadian National - Brown**

920-104348 #603116

920-104349 #603138

920-104350 #603210



**Montana Rail Link**

920-104360 #61004

920-104361 #61028

920-104362 #61045



# WALTHERS MAINLINE

SCALE	EXPECTED DELIVERY	ANNOUNCED
H0	Summer 2023	June 2023

**NEW**

**81' Eight-Axle Depressed Center Flatcar**

\$39.98 Each (Unless Noted)

- Prototypes in service from 1960s on, still used today
- Handles both oversize and heavy loads up to 150 tons (136 mt)
- Heavy die-cast metal body for outstanding performance empty or loaded
- Separate air & handbrake details at both ends per prototype designs
- Add a realistic load with the Cornerstone® Electric Transformer Kit (#933-3126), and SceneMaster™ Transformer Load (#949-3107, coming soon!) both sold separately
- Four 100-ton trucks with 36" RP-25 metal wheelsets
- Proto MAX™ metal knuckle couplers

**LIMITED QUANTITY**  
ONE TIME RUN OF THESE ROADNUMBERS  
**ORDER NOW**



**Burlington Northern**

910-50201 #631023      910-50202 #631026      910-50203 #631033      910-50204 #631032



**Chicago & North Western†**

910-50205 #48014      910-50206 #48015      910-50207 #48017      910-50208 #48012



**Kasgro Rail - KRL**

910-50209 #27806      910-50210 #27809      910-50211 #27807      910-50212 #27808



**Norfolk Southern**

910-50213 #186552      910-50214 #186555      910-50215 #186553      910-50216 #186556



**TTX**

910-50217 #130568      910-50218 #130571      910-50219 #130569      910-50220 #130572



**Westinghouse Electric - WECX**

910-50221 #504      910-50222 #509      910-50223 #506      910-50224 #507



**Undecorated**

910-50200 \$34.98 Each

*†Union Pacific licensed product*



SCALE	EXPECTED DELIVERY	ANNOUNCED
H0	Fall 2023	June 2023

**NEW**

**Transformer Load Kit**

\$14.98 Each

949-3107

- Use as a freight car load or scenic detail for industries
- Perfect load for the Walther's Mainline® 81" Eight-Axle Depressed Center Flatcar
- Easy to assemble kit, molded in gray plastic
- Includes 4 simulated tie-downs
- Measures 2-7/8 x 2-1/8 x 1-7/16" 7.3 x 5.4 x 3.7cm

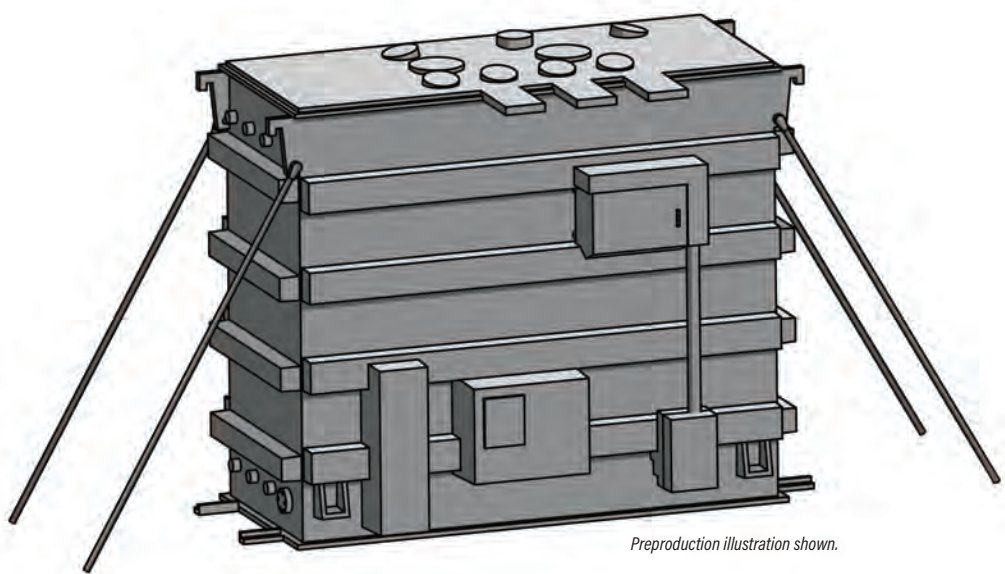





SCALE	EXPECTED DELIVERY	ANNOUNCED
H0	Winter 2024	June 2023

**NEW**

**House Under Construction Kit**

\$69.98 Each

933-4157

- All-new laser-cut kit engineered for easy assembly!
- Real plywood construction with prototypical dimensions & natural wood color
- Complete interior framing for a typical two-story Cape Cod house
- Build at any stage of construction for more variety
- Interior floor plan includes living room, den, dining room, kitchen, hallway, bathroom & staircase
- Roof features ladder-style gable with all prototype dimensions & detailed cut trusses
- Thousands built from 1940s on - still lived in today

- Model a complete subdivision with the Cornerstone® Cape Cod House (#933-3776) & Brick Cape Cod House (#933-3774), each sold separately
- Measures 3-13/32 x 4-13/32 x 2-25/32" 8.6 x 11.1 x 7cm
- *Shown assembled by modeler.*



*Figures, vehicles, railroad equipment, and scenery items not included.*

# NEW SUMMER ARRIVALS

## WALTHERS MAINLINE

**NEW HO** WaltherMainline™

### EMD GP9 Phase II with High Hood

910-20479 through 20490 ESU Sound & DCC • \$219.98 Each

910-10479 through 10490 Standard DC • \$169.98 Each

• One time run of these roadnumbers, order now - limited quantity available!

• Based on as-built units built 1955-57 (Phase II) - still in service today!

• Scale-width hood with correct contours



Available Roadnames : ATSF, Chessie/C&O, DT&I, NP, PRR, WM, Undecorated

## WALTHERS MAINLINE

**NEW HO** WaltherMainline

### EMD SD60M with 3-Piece Windshield

910-20313 through 20324 ESU Sound & DCC • \$219.98 Each

910-10313 through 10324 Standard DC • \$169.98 Each

• One time run of these roadnumbers, order now - limited quantity available!

• Prototypes in service 1989-present

• Mid-production North American safety cab



Available Roadnames: BN, CP, SOO, NS, UP†

†Union Pacific licensed product

## WALTHERSPROTO

**NEW HO** WaltherProto™

### Jordan Spreader

920-110127 through 110134 • \$99.98 Each

• One time run of these roadnumbers, order now - limited quantity available!

• Fully assembled for operation or display

• Railroad-specific headlights, air tanks & other details



Available Roadnames: BN, D&H, MILW, MON, SP&S, WC, MOW Gray, MOW Shark Teeth

## WALTHERSPROTO

**NEW HO** WaltherProto

### 54' 23,000 Gallon Funnel-Flow Tank Car

920-100245 through 100268 • \$49.98 Each

• One time run of these roadnumbers, order now - limited quantity available!

• Prototypes handle all types of petroleum & food products

• Etched metal walkways & platforms, wire grab irons & brake details



Available Roadnames: ADMX, CRGX, CCLX, PROX, SUNX, UTLX



## WALTHERSMAINLINE

**NEW HO** WaltherMainline™

### 36' Chemical Tank Car

910-48000 through 48021 • \$34.98 Each (Unless Noted)

- One time run of these roadnumbers, order now - limited quantity available!
- Newly tooled tank body with bolted jacket
- Small chemical/pressure dome with see-through platform
- Perfect for steam- & diesel-era freight service



Available Roadnames: Allied Chemical, Diamond Shamrock, Ethyl, Jefferson Chemical, Olin Chemical, A.E. Staley, Vulcan Chemical, Undecorated \$31.98

## WALTHERSMAINLINE

**NEW HO** WaltherMainline™

### 53' GSC Flatcar

910-6600 through 6632 • \$34.98 Each (Unless Noted)

- One time run of these roadnumbers, order now - limited quantity available!
- NEW die cast metal body for excellent performance empty or loaded
- Prototypes in service from 1950s to early 2000s - some in work train service today

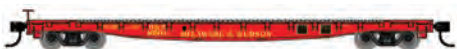

Available Roadnames: BN, CR, D&H, IC, M&STL, PRR, UP†, WAB, Undecorated \$31.98

## WALTHERSMAINLINE

**NEW HO** WaltherMainline™

### 60' Pullman-Standard Flatcar

910-5387 through 5422 • \$34.98 Each

- One time run of these roadnumbers, order now - limited quantity available!
- Backbone of the TTX 60' flatcar fleet - similar cars used by many railroads
- Fully assembled, nicely detailed & heavily weighted for excellent performance



Available Roadnames: BN, BNSF, Erie Lackawanna, HTTX, OTTX, SOO, TTCX, VTTX, Undecorated

## WALTHERSMAINLINE

**NEW HO** WaltherMainline™

### International Extended Wide-Vision Caboose

910-8708 through 8721 • \$44.98 Each

- One time run of these roadnumbers, order now - limited quantity available!
- Correct X-panel roof - no running boards or end ladders
- Matches prototype dimensions
- Authentic extended wide vision cupola



Available Roadnames: ATSF, C&O, DT&I, DMIR, GN, NP, SOO

<sup>†</sup>Union Pacific licensed product

# NEW SUMMER ARRIVALS

## WALTHERS MAINLINE

**NEW HO** WaltherMainline™

### International Wide-Vision Caboose

910-8763 through 8778 • \$44.98 Each

- One time run of these roadnumbers, order now - limited quantity available!
- Wide-vision style cupola with two window styles
- Stanray overhanging diagonal panel roof
- Thin profile, see-through running boards, finely molded end ladders & scale thickness end railings



Available Roadnames: BN, D&TSL, GN, GM&O, ICG, NW, NS, NP

## CORNERSTONE

**NEW HO** Cornerstone™

### Small Substation Kit

\$17.98 Each

- Perfect stand-alone structure or detail for heavy industries
- Detailed transformer w/radiators, insulators, control boxes & fencing
- Measures: 5 x 3-13/16 x 2-7/8" 12.7 x 9.7 x 7.3cm



933-4175 Small Substation Kit

## CORNERSTONE

**NEW HO** Cornerstone™

### 97' Subdivided Warren Truss Single-Track Bridge Kit

\$39.98 Each

- Clears double-stacks & similar tall cars - scale 22' (6.7m) clearance
- Fits steam-, diesel- and modern-eras
- Simulated steel construction with detailed girders, latticework, rivets & three styles of bridge shoes
- Measures: 13-1/2 x 3-1/4 x 5-1/2" 34.2 x 8.2 x 13.9cm



933-4511 97' Subdivided Warren Truss Single-Track Bridge Kit

## CORNERSTONE

**NEW HO** Cornerstone™

### Craftsman Bungalow Kit

\$47.98 Each

- All-new model home
- Fits layouts from 1900 to the present
- Molded in 5 colors
- Measures: 7 x 4-7/16 x 3-7/8" 17.7 x 4.4 x 9.8cm



933-3797 Craftsman Bungalow Kit





**NEW HO Cornerstone®**

**Vintage Gas Station Kit**

\$54.98 Each

- Typical of stations seen all across North America from the 1960s on
- Authentic period details inside & out
- Measures:
  - Main Building: 10-1/2 x 9 x 3-3/16" 26.6 x 22.8 x 8cm
  - Pump Islands: 3-1/2 x 1-3/4 x 1-3/16" 8.8 x 4.4 x 3cm
  - Large Sign: 7/8 x 7/8 x 4-5/16" 2.2 x 2.2 x 10.9cm



933-3541 Vintage Gas Station Kit



**NEW HO Cornerstone**

**Drive-in Oil Change Kit**

\$44.98 Each

- Remodeled/repurposed former station fits 1980s to the present
- 2 drive-through service bays with inspection pits
- Detailed office & add-on details
- Measures:
  - Main Building: 10-1/2 x 9 x 3-3/16" 26.6 x 22.8 x 8cm
  - Large Sign: 7/8 x 7/8 x 4-5/16" 2.2 x 2.2 x 10.9cm



933-3543 Drive-in Oil Change Kit



**NEW HO Cornerstone**

**Modernized Gas Station Kit**

\$59.98 Each

- Based on stations modernized in the 1980s
- Printed convenience store interior
- Modern islands with updated pumps
- Measures:
  - Main Building: 10-1/2 x 9 x 3-3/16" 26.6 x 22.8 x 8cm
  - Pump Islands: 3-1/2 x 1-3/4 x 1-3/16" 8.8 x 4.4 x 3cm
  - Large Sign: 7/8 x 7/8 x 4-5/16" 2.2 x 2.2 x 10.9cm



933-3542 Modernized Gas Station Kit



**NEW HO Cornerstone**

**Asphalt Parking Lot Kit**

\$19.98 Each

- Molded in dark gray with realistic texture & stress cracks
- Assembles like sectional track
- Molded cut lines on back for easy customizing
- Each section measures: 10-7/16 x 5-1/4" 26.6 x 13.3cm



933-3544 Asphalt Parking Lot Kit



**NEW HO Cornerstone**

**Gas Station Details**

\$19.98 Each

- Add life to any gas station, service facility, auto center and other businesses
- Includes two styles of pump islands, gas pumps, oil can racks, tires & stands, soda & ice machine & more



933-3545 Gas Station Details

# NEW SUMMER ARRIVALS



**NEW HO Cornerstone®**

## Chemical Distributor Kit

\$129.98 Each

- All-new contemporary trackside industry!
- Great value with 5 complete structures
- Molded in 5 colors
- Measures:
  - Office: 1-13/16 x 5-13/16 x 2-1/4" 4.7 x 10.3 x 5.7cm
  - Main Building: 13-13/16 x 9-3/8 x 5-1/8" 35.3 x 23.7 x 12.9cm
  - Shipping Building: 9-1/2 x 5-7/16 x 5" 24.1 x 13.7 x 12.5cm
  - Storage Tanks: 5-11/16 x 5-1/2 x 5-1/2" 14.4 x 13.9 x 13.9cm



933-4136 Chemical Distributor Kit



**NEW HO Cornerstone®**

## Colonial House Kit

\$39.98 Each

- Elegant addition to city neighborhoods from the 1940s to the present
- Attached one-car garage
- Detailed windows, front porch & more
- Measures: 6-3/4 x 5 x 4-3/4" 17.1 x 12.7 x 12cm



933-4153 Colonial House Kit



**NEW HO Cornerstone®**

## Executive House Kit

\$44.98 Each

- Charming addition to late steam - diesel- or modern-era layouts
- Two-car garage & den addition
- Measures: 9-15/16 x 5 x 4-3/4" 25.2 x 12.7 x 12cm



933-4154 Executive House Kit



**NEW HO Cornerstone®**

## Ranch House with Attached 2-Car Garage Kit

\$44.98 Each

- Includes 2 different front walls - build with entrance at left or right
- plus optional doors & picture windows for easy customizing
- Separate gas & electric meters, nonworking porch lights, modern mailbox, printed curtains - all included
- Measures: 7-3/4 x 4-3/16 x 2-3/8" 19.6 x 10.6 x 6cm



933-4155 Ranch House with Attached 2-Car Garage Kit



**NEW HO Cornerstone®**

## Rotary Dumper Kit

\$44.98 Each

- Highly detailed plastic parts
- Measures: 10 x 6-1/8 x 3-1/4" 25.4 x 15.5 x 8.2cm;
- Required depth clearance: 2-3/8" 6cm



933-4170 Rotary Dumper Kit



**NEW HO** Cornerstone®

**Steel Warehouse Kit**

\$79.98 Each

- Great stand-alone operation or support building for a larger industry
- Large "steel" main structure w/two rail and four truck docks, truck entry door
- Modern "steel" office w/separate windows, doors, high-efficiency furnace inlet & outlet pipes, gas & electric meters
- Measures:  
Main Building: 14 x 9 x 5-1/2" 35.5 x 22.8 x 13.9cm  
Office: 4-3/4 x 5 x 2-1/4" 12 x 12.7 x 5.7cm



933-4080 Steel Warehouse Kit



**NEW N** Cornerstone

**Split-Level House Kit**

\$37.98 Each

- Must-have home fits mid-1950s to the present with attached one-car garage & slab-style front porch
- Curbside mailbox, large & small shutters, & brick exterior chimney included
- Measures: 4 x 2-1/4 x 1-1/2" 10.2 x 5.7 x 3.8cm



933-3840 Split-Level House



**NEW N** Cornerstone

**Modern Lumber Transload Kit**

\$64.98 Each

- Great addition to yards, team tracks, industrial parks & distribution centers
- Separate office & two covered-storage sheds with interior lumber racks
- Concrete paving with between track cross over - accepts Code 80 track (sold separately)
- Parts to make eight lumber stacks (two each) in four different sizes



933-3854 Modern Lumber Transload



**NEW HO** SceneMaster™

**Built-up Chain Link Fence Kit**

\$19.98 Each

- Includes 44-1/4" 112.3cm (321 scale set) of fencing
- Pre-assembled with fine wire mesh attached to posts
- Includes seven sections, mix & match for custom installations

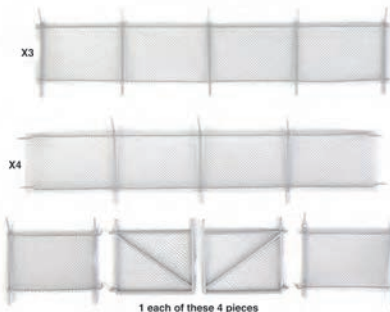
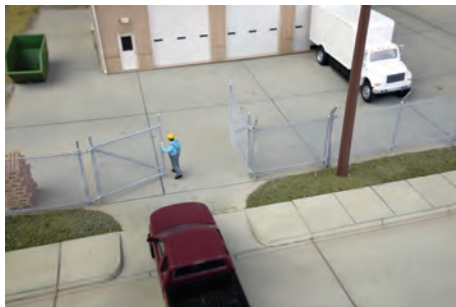

949-4204 Built-up Chain Link Fence Kit



# NEW SUMMER ARRIVALS

## SCENEMASTER™

**NEW HO** SceneMaster™

### Liquid Fertilizer Trailers Kit pkg(4)

\$17.98 Each

- Great detail for farm, co-op or highway scenes
- Parts to build four complete trailers, each molded in two colors
- Matches trailers included in Cornerstone® Fertilizer Distributor Kit (#933-4128), sold separately



949-4194 Liquid Fertilizer Trailers

## SCENEMASTER™

**NEW HO** SceneMaster

### Stop Signs pkg(10) - 1954-Present (red, white)

\$14.98 Each

- Keep traffic moving safely along busy streets, highways & more
- Introduced in 1954, still used today
- 10 factory-painted & printed signs, ready to install in new or existing scenes



949-4212 Stop Signs - Red & White

## SCENEMASTER™

**NEW HO** SceneMaster

### Wall-Mounted Billboard Kit pkg(3)

\$17.98 Each

- Realistic detail for businesses, industry & other structures on busy streets from 1920s to the present
- Parts to build three complete billboards
- Colorful printed signs
- Easy to assemble & install on Cornerstone & other structures new or old



949-9020 Wall-Mounted Billboard

## WALTHERSTRACK™

**NEW HO** WaltherTrack™

### Code 83 Nickel Silver DCC-Friendly Curved Turnout - 24 and 36" Radii

\$49.98 Each

- Snap-action points
- Solid rail points for better conductivity
- Isolated frogs with built-in jumper for powering as desired
- Current jumpers entering & leaving the frogs
- Insulated tie bar



948-83067 Left Hand



948-83068 Right Hand

# ADVANCED RESERVATIONS

## WALTHERSPROTO

**NEW HO** Walther'sProto<sup>®</sup>

### EMD SW9/900/1200

920-41500 through 41514 LokSound 5 • \$299.98 Each

920-48500 through 48516 Standard DC • \$199.98 Each

Summer 2023 Delivery

- One time run of these roadnumbers, order now - limited quantity available!
- Based on SW9/SW900/SW1200 diesels in service with railroads, short lines & industry from 1954 to the present
- Road-specific details



Available Roadnames: C&O, GTW, LV, MKT, SOO, MILW, SP<sup>†</sup>, Undecorated

## WALTHERSPROTO

**NEW HO** Walther'sProto

### EMD GP9

920-42713 through 42725 LokSound 5 • \$319.98 Each

920-49713 through 49724 Standard DC • \$219.98 Each

Summer 2023 Delivery

- One time run of these roadnumbers, order now - limited quantity available!
- Improved hood contours & Phase II detail
- Prototypes in service from 1955 to the present
- Road-specific details



Available Roadnames: CB&Q, GTW, NKP, SP<sup>†</sup> (passenger), SP<sup>†</sup> (freight, Black Widow), SP<sup>†</sup> (freight, scarlet & gray)

## WALTHERSMAINLINE

**NEW HO** Walther'sMainline<sup>®</sup>

### GE Dash 8-40B/BW

910-19559 through 19574 ESU Sound & DCC • \$219.98 Each

910-9559 through 9574 Standard DC • \$169.98 Each

Spring 2024 Delivery

- One time run of these roadnumbers, order now - limited quantity available!
- Standard or Wide Cab versions as appropriate
- Same proven & powerful drive as Walther'sProto locos



Available Roadnames: Amtrak<sup>®</sup> Phase V, Amtrak Phase III, Amtrak Phase IV, Amtrak California<sup>SM</sup>, Santa Fe, SP<sup>†</sup>, UP<sup>†</sup>



## WALTHERSMAINLINE

**NEW HO** Walther'sMainline

### 68' Railgon Gondola

910-6433 through 6456 • \$31.98 Each

Summer 2023 Delivery

- One time run of these roadnumbers, order now - limited quantity available!
- Authentic prototype details including see-through square load tie-downs along top chord, 17-rib sidewalls & straight sill
- Prototypes in service from 2010 to the present with TTX & railroad owners carrying steel, scrap & similar bulk loads



Available Roadnames: BNSF, COE Rail, CSX, Railgon – GNTX, SP<sup>†</sup>

<sup>†</sup>Union Pacific licensed product

# ADVANCED RESERVATIONS

## WALTHERS MAINLINE

NEW HO WaltherMainline™

### 72' Centerbeam Flatcar

910-50700 through 50731 • \$34.98 Each

Summer 2023 Delivery

- One time run of these roadnumbers, order now - limited quantity available!
- Heavy die-cast metal underframe for excellent tracking
- Model loaded cars in minutes with SceneMaster™ Wrapped Lumber Loads (#949-3121 series, each sold separately)



Available Roadnames: BNSF, DW&P, Hampton Lumber, IC, McCloud River, NOKL, TTX, UP†

†Union Pacific licensed product

## CORNERSTONE

NEW HO Cornerstone™

### Chocolate Factory Kit

\$119.98 Each • Summer 2023 Delivery

- Super value with three complete structure & accessories
- Easily adapted to other industries served by rail & road
- Measures:
  - Main Building: 20-13/16 x 9-3/8 x 6-3/16" 53 x 23.7 x 15.6cm
  - Receiving Building: 8-7/8 x 5-15/16 x 4-1/2" 22.4 x 15.1 x 11.6cm
  - Storage Tanks: 4-7/16 x 2-3/16 x 7-1/2" 11.2 x 5.54 x 19cm
  - Office: 5-29/32 x 3-1/2 x 2-15/16" 15 x 9 x 7.4cm



933-4166 Chocolate Factory Kit

## CORNERSTONE

NEW HO Cornerstone™

### The Bargain Depot Kit

\$39.98 Each • Fall 2023 Delivery

- All-new contemporary store kit - perfect addition to city out lot or freestanding small town business
- Optional clear exterior lights can be illuminated from behind (lighting/electronics sold separately)
- Molded "\$" signs for storefront & street, rooftop air conditioner, gas & electric meters all included
- Measures:
  - Store: 8-9/16 x 9-15/16 x 2-7/8" 22 x 25.2 x 7.3cm
  - Large Sign: 11/32 x 1-5/8 x 4-3/32" 0.8 x 4.1 x 10.3cm



933-4113 The Bargain Depot Kit





**NEW HO Cornerstone™**

**Hardware and Lumber Store Kit**

\$59.98 Each - Fall 2023 Delivery

- Retail store and lumberyard in one complete kit, fits small town or city scenes from the 1970s to the present day
- Great value - kit includes Main Building, Lumber Shed, eight Pallet Racks, 10 Lumber Stacks, Street Sign & accessories
- Detailed "wood" front & overhead garden center rear door on Main Building
- Measures:
  - Main Building: 8-7/8 x 9-15/16 x 2-13/16" 22.5 x 25.2 x 7.1cm
  - Lumber Shed: 9-3/4 x 4-1/2 x 2-3/4" 24.7 x 11.4 x 6.9cm
  - Pallet Racks: Single - 1-3/4 x 7/16 x 1-21/32" 4.4 x 1.1 x 4.2cm;
  - Double - 3-7/8" 9.8cm Wide
  - Sign: 11/32 x 1-5/8 x 2-15/16" 0.8 x 4.1 x 7.4cm



933-4119 Hardware and Lumber Store Kit



**NEW HO Cornerstone™**

**Lakefront Energy Power Plant Kit**

\$89.98 Each - Summer 2023 Delivery

- Typical of modernized plants in service from the 1970s to the present
- New version with main building, plus newly tooled "bag house" dust collector & high-efficiency exhaust stack
- Realistic detail & design sized to fit most layouts
- Measures: 28-1/2 x 7-13/16 x 17-7/8" 72.3 x 19.8 x 45.3cm (height at stack)



933-4172 Lakefront Energy Power Plant Kit



**NEW HO Cornerstone™**

**Coal Conveyor with Transfer House Kit**

\$34.98 Each - Summer 2023 Delivery

- Essential detail for power plants, paper mills, steel mills & other heavy industries
- Prototypes route coal from rotary dumper to storage to boilers
- Includes parts for four detailed conveyors & accessories
- Measures: 3-11/6 x 20-1/8 x 13-1/8" 95.7 x 51.1 x 33.3cm (with conveyors)



933-4171 Coal Conveyor with Transfer House Kit



**NEW HO Scenemaster™**

**Mounted Communication Tower Array Kit**

\$19.98 Each - Summer 2023 Delivery

- Typical of modern communications equipment installed on new & existing structures
- Easily added to Cornerstone & most other building kits (sold separately)
- Includes parts to build 2 rooftop mast-mounted arrays, 4 rooftop framed arrays & 16 wall-mounted arrays with tall or short antennas - both styles included



949-4195 Mounted Communication Tower Array

**WALTHERS®**

WE'VE BEEN  
WORKING  
ON MORE  
THAN OUR  
RAILROAD!

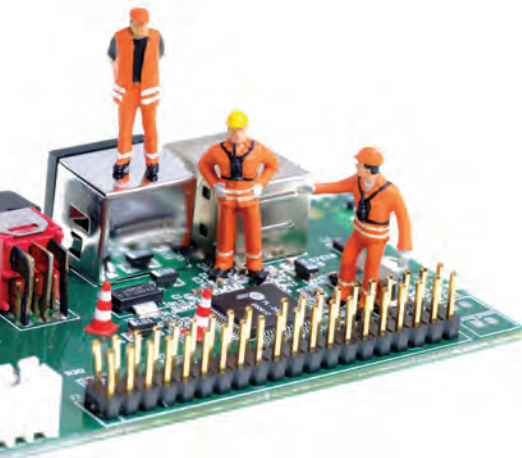

## TURN SEARCH INTO FOUND

Sometimes things go off track. It happened to us when we implemented a software upgrade that derailed our search function. We know it caused many of you frustration, but we've been working hard to improve those functions that didn't work so well. We listened to your feedback, put our search engine through its paces, and we're happy to say it's now better than ever. For those who stuck with us, a big thank you for your patience. For those who chose another path, we welcome you to give us another chance.

WE'LL MAKE IT WORTH YOUR WHILE  
TO COME TAKE US FOR A SPIN!



Visit [walters.com/bettersearch](https://walters.com/bettersearch), and give our new and improved search function a test drive. We think you'll like what you see. And while there, spin the wheel to win a prize!





## MAJOR IMPROVEMENTS INCLUDE:



### SPEED

Our search engine is **5x faster**, quickly taking you to the products you're looking for.



### AVAILABILITY

In-stock items are prioritized, so your search result will first display the products you can purchase today.



### ACCURACY

Easily find products even when you're not sure of the exact term to use. Our smart search function will get you where you want to go.



### SPELLING

You don't have to be a spelling bee champ, to get the results you're looking for. Spell a word incorrectly, and corrected terms or best fits will be suggested.





## Here are some great new items from our valued manufacturer partners.

To shop by Manufacturer, visit [walthers.com/manufacturer-name](http://walthers.com/manufacturer-name) and select your favorite manufacturer. Or, visit our New Product Center at [walthers.com](http://walthers.com) to see everything that's new.



### HO EMD GP20 - Sound and DCC - Paragon4™

Broadway Limited. Power fast freights from the 1960s and beyond with this detailed replica of the EMD GP20. Fully assembled and equipped with Paragon4 Sound and Control, the locos feature a variety of road-specific details, working lights, authentic paint and lettering and more. Recommended for 18" or larger radius curves.

**SP (gray, red)**

187-7462 #4085

187-7463 #4087

**Cotton Belt SSW (gray, red)**

187-7464 #4032

Price: \$369.99



### HO EMD SD40 Low Nose - Sound & DCC - Paragon4™

Broadway Limited.

**ATSF (Warbonnet, blue, yellow)**

187-7630 #5006

187-7631 #5010

**SP (gray, red)**

187-7646 #8411

187-7647 #8436

Price: \$399.99



### HO 50' PS-1 Single Door Boxcar w/Cushion Underframe

Intermountain.

85-45951 DT&I

(green, Compass Logo, Hydroframe-60 Markings)

85-45955 MILW (yellow, black, Hydroframe-60 Markings)

85-45957 C&O (blue, yellow, Progress

Logo, Script Cushion Underframe)

Price: \$42.95



### HO 73' Center-Partition (Centerbeam) Flatcar - Master®

Atlas.

**First Union Rail NDYX (blue, white)**

150-20006482 #735931

150-20006483 #735954

**BNSF Railway (Boxcar Red, white)**

150-20006489 #562712

Price: \$52.95



### HO Marine Industries Bulkhead Flatcar Rapido.

606-147007A Ontario

Northland (yellow)

Price: \$54.95



### HO Railroad Decal Set

Tichy Train.

293-10421 B&O

Roadname Set (white)

Price: \$4.00



### HO Railroad Decal Set

Tichy Train.

293-10148N D&H

Cement Boxcar (Gray Car)

Price: \$4.00



**FOR ALL ITEMS IN RED.**

**WARNING:** Cancer and Reproductive Harm - [www.P65Warnings.ca.gov](http://www.P65Warnings.ca.gov).

See page 44.



### N EMD GP40 - Econami Sound & DCC

Bachmann. Sound and DCC sound-equipped model features SoundTraxx® Econami™ with prototypical prime mover, three airhorns, and bell - all in polyphonic 16-bit sound. This EMD GP40 diesel also features all-wheel drive and electrical pickup, an operating headlight and E-Z Mate® Mark II knuckle couplers.

160-66357 UP #678 (Armour Yellow, gray, red)

160-66358 BNSF Railway #3013 (orange, black, Wedge Logo)

160-66359 CSX #6007 (blue, yellow, Boxcar Logo)

160-66360 BN #3030 (Cascade Green, black, white)

Price: \$299.00



### N EMD NW2 - Sound & DCC - Paragon4™

Broadway Limited. Detailed model features full Paragon4 sound and DCC for realistic sound and motor control complete with back EMF for smooth slow speeds and works with all Broadway Limited Rolling Thunder™ advanced sound systems. Other features include a heavy die cast body and chassis, smooth-running drive, applied details, directional warm white LED lighting and magnetic knuckle couplers. Operates on all DCC systems as well as on standard DC railroads (with limited sound functionality). This model has wheels profiled to operate on Code 55 and larger rail and curves of 9-3/4" radius or larger are recommended.

**NYC (black)**

187-7496 #8803

187-7497 #8809

**SP (gray, red)**

187-7498 #1942

187-7499 #1947

Price: \$279.99



### HO 1964 Opel Diplomat A Sedan - Assembled

Brekina.

175-20762 Metallic

Copper, Black

Price: \$21.99 Sale: \$18.98



### HO 1980 GMC General Sleeper-Cab Tractor - Assembled

Brekina.

175-85779 White, Orange

Price: \$37.99



### HO 1959 Cadillac Eldorado Convertible - Assembled

Busch.

#### Top Up

189-45129 Blue, White

189-45130 Ivory, White

189-45131 Black

Price: \$20.99



### N ACF Heavyweight 60' Coach

Atlas Trainman.

Toronto, Hamilton & Buffalo (maroon, black)

751-50006243 #71

751-50006244 #72

751-50006245 #74

751-50006246 #75

751-50006247 #76

Price: \$43.95



### N ACF 50'6" Outside-Braced Sliding-Door Boxcar - Silver Series®

Bachmann.

160-19666 Apalachicola

Northern #5219 (yellow, blue, Port St. Joe Logo)

160-19667 Atlanta & St. Andrews Bay #7107

(green yellow, Bay Line Slogan)

160-19668 Original NS

#2227 (Boxcar Red, yellow)

Price: \$40.00



### N 52'6" Corrugated Gondola

Trainworx.

744-2520736 UP #6

(Boxcar Red, white)

744-2521304 NS #4

(Ex-MP, Restenciled, Boxcar Red)

744-2521305 NS #5

(Ex-MP, black, Yellow Conspicuity Marks)

Price: \$33.95

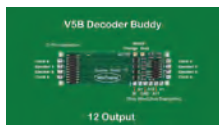

### Decoder Buddy V5B - Locomotive Motherboard with 21-Pin Decoder Socket

Nix Trains.

494-NTZ5 With 1.0K

Ohm Resistor

Price: \$14.00

494-NTZ5 With 12

Auxiliary Light Outputs

Price: \$16.00

494-NTZ5 With 2.2K

Ohm Resistor

Price: \$14.00



### Add-On Light Test Board

Nix Trains.

494-NTZ7 For Decoder

Buddy V1 and V5

Motherboard #494-NTZ4

& NTZ5 (Sold Separately)

Price: \$16.00



### Disposable Hobby Knife

Testors.

704-281202

Price: \$3.72

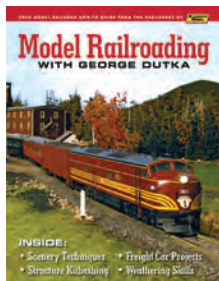

### Model Railroadng with George Dutka

White River.

15-MRGD Softcover,

96 Pages

Price: \$34.95



### Rio Grande's Narrow Gauge K-28 Locomotives

White River.

15-RG28 Hardcover

Price: \$79.95

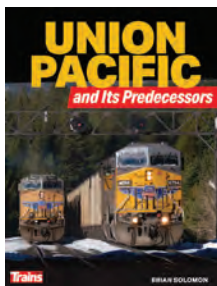

### Union Pacific and Its Predecessors

Kalmbach.

400-1319 Softcover,

208 Pages

Price: \$27.99

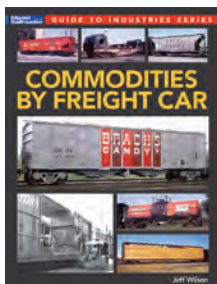

### Commodities by Freight Car

Kalmbach.

400-12846 Softcover,

112 Pages

Price: \$21.99



### Model Railroader 2024 Calendar

Kalmbach.

400-68207 12 Months

Plus Bonus Modeling Q&A

Price: \$12.99



### Trains Across America 2024 Calendar

Kalmbach.

400-68208 12 Months

Plus Bonus Inside

Railroading Section

Price: \$12.99



### Classic Trains 2024 Calendar

Kalmbach.

400-68210 12 Months

Plus Bonus Winter in

Wisconsin Section

Price: \$12.99

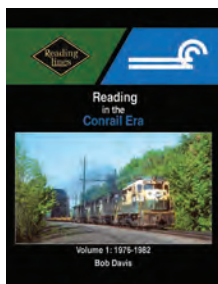

### Reading in the Conrail Era - Volume 1: 1976-1982

Morning Sun.

484-1762 Hardcover,

128 Pages

Price: \$69.95



### Erie Lackawanna Trackside With Allan H. Roberts & Arthur J. Erdman

Morning Sun.

484-1763 Hardcover,

128 Pages

Price: \$69.95



# Free Ideas, Information, Inspiration and More!

You know our Reference Book.

You visit our website.

You read the Flyer.

***But do you receive  
Walthers **FREE** weekly emails?***

Stay on top of special offers, new product news, or just  
enjoy some outstanding modeling when you sign up now at

[walthers.com/sign-up-form](http://walthers.com/sign-up-form)





# One Great Site Two Great Sales

Stretch your dollars at [walthers.com](http://walthers.com)

## The **BARGAIN DEPOT**

- Recent releases at great prices
- On sale for a limited time only
- Items change every month

**GET THEM WHILE  
THEY'RE ON SALE**

## WAREHOUSE **SALE!**

- Clearance items at deep discounts
- New items added every month
- New markdowns taken monthly
- Available only while supplies last!

**GET THEM BEFORE  
THEY'RE GONE**

**Shop both sales now at [walthers.com/on-sale](http://walthers.com/on-sale)**

**Don't miss a sale!**

**Sign up for Special Offers emails at  
[walthers.com/newsletters](http://walthers.com/newsletters) today!**

**Bargain Basement deals from your favorite manufacturers carried by Walthers. These products and prices won't last!**

### HO SCALE

Item #	Description	Reg. \$	Sale \$
6-43111	70T 2 Ballast L&N #45190	29.95	19.98
6-43112	70T 2 Ballast L&N #45233	29.95	19.98
85-45626	50' PS-1 DD Boxcar KCS	42.95	33.98
150-10003762	SD-26 DCC MAERSK #4644	309.95	206.98
150-10003972	HH600/660 DC EL #305	179.95	119.98
150-10003973	HH600/660 DC JC #1022	179.95	119.98
150-10003974	HH600/660 DC JC #1023	179.95	119.98
150-10003976	HH600/660 DC NH McG #930	179.95	119.98
150-10003982	HH600/660 DC SP Lines #1003	179.95	119.98
150-10003987	HH600/660 DCC JC #1022	289.95	192.98
150-10003990	HH600/660 DCC NH McG #930	289.95	192.98
150-15000003	Trainkids Bsnss Clls Car	17.95	11.98
150-15000103	Trainkids Gl Pass Car Add	17.95	11.98
150-20000146	48' Well Car UNDEC	27.95	18.98
150-20004606	FMC DD Boxcar UNDEC	33.95	22.98
150-20006067	50' PI Dr Box UNPX #851002	42.95	28.98
150-20006069	50' PI Dr Box UNPX #851013	42.95	28.98
150-20006070	50' PI Dr Box UNPX #851028	42.95	28.98
150-20006071	50' PI Dr Box CNIS #413039	42.95	28.98
150-20006072	50' PI Dr Box CNIS #413062	42.95	28.98
150-20006073	50' PI Dr Box CNIS #413065	42.95	28.98
150-20006074	50' PI Dr Box CNIS #413115	42.95	28.98
150-20006075	50' PI Dr Box BCR #851009	42.95	28.98
150-20006080	50' PI Dr Box QG #75117	42.95	28.98
150-20006082	50' PI Dr Box QG #75284	42.95	28.98
150-20006085	50' PI Dr Box CPI #85594	42.95	28.98
150-20006291	FMC DD Box AMC #1027	42.95	28.98
150-20006292	FMC DD Box AMC #1050	42.95	28.98
150-20006293	FMC DD Box AMC #1069	42.95	28.98
150-20006294	FMC DD Box GWS #780002	42.95	28.98
150-20006296	FMC DD Box GWS #780021	42.95	28.98
150-20006297	FMC DD Box MDW #7101	42.95	28.98
150-20006298	FMC DD Box MDW #7181	42.95	28.98
150-20006299	FMC DD Box MDW #7183	42.95	28.98
150-20006300	FMC DD Box SP #246104	42.95	28.98
150-20006302	FMC DD Box SP #246181	42.95	28.98
150-20006309	FMC DD Box LPN #52024	42.95	28.98
150-20006311	FMC DD Box LPN #52086	42.95	28.98
150-20006545	40' Cont TLLU Set #1	47.95	31.98
150-20006546	40' Cont TLLU Set #2	47.95	31.98
150-20006877	50' Postwar Independence	52.95	37.98
160-13005	85' Full Dome Cr AMTK Phl	79.00	50.98
160-13505	Combine Unlettered Green	43.00	27.98
160-14001	Offset-Cup Cab CB&Q #13530	48.00	30.98
160-14004	Offset-Cup Cab GT #122	48.00	30.98
160-14906	50' Box w/EOT NS #400028	65.00	41.98
160-15307	Pass Baggage V&T	43.00	27.98
160-16007	40' Boxcar BSA Pnwd Derby	39.00	24.98
160-16012	40' Boxcar ATSF #139876	39.00	24.98
160-16102	Crane Car w/Bm Tndr ATSF	85.00	53.98
160-16104	Crane Car w/Bm Tndr CN	85.00	53.98
160-16321	Track Cleaning Box GN	62.00	39.98
160-16324	40' Trk Cln Bx ATSF #14112	62.00	39.98
160-16331	Tr Clean Wd Rfr Agar Pack	59.00	37.98
160-16333	Tr Clean Wd Rfr Ramapo	59.00	37.98
160-16806	NE Steel Caboose Pntd Unl	55.00	34.98
160-16821	NE Steel Caboose PC	55.00	34.98
160-17011	40' Boxcar MEC #5527	39.00	24.98
160-17038	40' Boxcar BAR	39.00	24.98
160-17114	40' 3-Dome Tank Car LFPno	39.00	24.98
160-17115	40' 3-Dome Tank Car GbsnW	39.00	24.98
160-17204	40' Gondola SOU	31.50	19.98
160-17206	40' Gondola UP #65266	31.50	19.98
160-17211	40' Gondola GN #75733	31.50	19.98
160-17218	40' Gondola MON #3301	31.50	19.98
160-17219	40' Gondola NYC #605699	31.50	19.98
160-17303	52' Flatcar UP Streamlnrs	33.00	20.98
160-17304	52' Flatcar EL	33.00	20.98
160-17322	Flatcar C&O	33.00	20.98
160-17431	Opn Excrsn w/Sts D&S #410	53.00	33.98
160-17534	56' CF Hopper SCMX	39.00	24.98
160-17603	40' Quad Hopper PRR	34.00	21.98
160-17607	40' Quad Hopper N&W	34.00	21.98

### HO SCALE

Item #	Description	Reg. \$	Sale \$
160-17802	40' Tank TWOX #1365	39.00	24.98
160-17803	40' Tank C.F.Sim Sons #20157	39.00	24.98
160-17907	50' Stl Reefer ATSF	36.00	22.98
160-17909	50' Stl Reefer REA #7763	36.00	22.98
160-17928	50' Stl Reefer EL	36.00	22.98
160-17946	50' Stl Reefer Trpcna #250	36.00	22.98
160-18138	Evans All-Dr Box TPFx #5114	31.00	19.98
160-18515	40' Stock PRR #128781	37.00	23.98
160-18603	Ore Car N&W #21998	37.00	23.98
160-18605	Ore Car PRR #14517	37.00	23.98
160-18608	Ore Car CR #500627	37.00	23.98
160-18610	Ore Car UP #64194	37.00	23.98
160-19102	Can 4-Bay Hopp ATSF	42.00	26.98
160-19138	Canada Grain Hopp AB Edmrt	42.00	26.98
160-19143	Canada Grain Hopp Potash	42.00	26.98
160-19509	55T 2Bay Hopp w/Ld B&O #2	41.00	25.98
160-19516	55T Hopp ERIE #159106	41.00	25.98
160-19614	Sl Dr Box PHD #1021	48.00	30.98
160-19808	40' WS Reefer Sonoma Wine	44.00	27.98
160-50407	USRA 0-6-0 WP #161	165.00	105.98
160-72308	Old Time Boxcar NYC&HR	36.00	22.98
160-72312	OT Boxcar RW&O Railroad	35.00	21.98
160-73507	2Bay Cov Hopp CSX #225492	57.00	35.98
160-73509	2Bay Cov Hopp SP #401520	57.00	35.98
160-73803	4Bay Cyl Grain Hopp CN	60.00	37.98
160-73807	4Bay Grain Hopp GOC #108175	60.00	37.98
160-74405	Test Weight Car UNDEC Blk	45.00	28.98
160-74801	50'6" Gondola ATSF	47.00	29.98
160-74802	50'6" Gondola B&O	47.00	29.98
160-74803	50'6" Gondola UP	47.00	29.98
160-76044	Annie the Passenger Car	37.00	23.98
160-77038	Oil Tank Car	39.00	24.98
175-19866	Jeep Wagoneer B White	25.99	16.98
175-19868	Wagoneer Pastel Turquoise	26.99	17.98
175-20070	Opel P2 Coupe Red/Black	22.99	14.98
175-20148	Opel P2 Limous Blue/Ivory	21.99	14.98
175-29422	Volvo 144 Honey Yellow	20.99	13.98
175-29423	Volvo 144 Pastel Blue	20.99	13.98
175-29424	Volvo 144 Metallic Red	21.99	14.98
175-29707	Alfa Romeo GTA DRM Meyer	28.99	18.98
187-4283	EMD SD45 w/Snd ATSF #5398	399.99	266.98
187-4289	EMD SD45 w/Snd PRR #6148	399.99	266.98
187-4290	EMD SD45 w/Snd PRR #6157	399.99	266.98
187-7360	UP 4-8-4 FEF-2 #1989-2013	699.99	466.98
187-7362	UP 4-8-4 FEF-2 #828	699.99	466.98
187-7363	UP 4-8-4 FEF-2 #820	699.99	466.98
187-7364	UP 4-8-4 FEF-2 #831	699.99	466.98
187-7365	UP 4-8-4 FEF-2 #827	699.99	466.98
187-7366	UP 4-8-4 FEF-2 #829	699.99	466.98
189-46018	1968 LaFrance HT Pumper	43.99	28.98
189-51762	1972 Food Sales Trailer	41.99	27.98
210-1001	40' Stock Car Kit UNDEC	14.95	9.98
210-1003	41' Flatcar NP 2/	14.95	9.98
284-61011	1940's Tracked Crawler	30.50	19.98
326-94252	VW Crafter High Roof	30.95	20.98
326-95853	MAN Tge Box Van	30.95	20.98
326-97048	VW Bus Taxi	16.95	10.98
380-5325	40' Boxcar GTW #516816	43.99	34.98
381-376117	GE P42 Gen Amtk #17 PhVbL	210.00	139.98
441-48422	HO Christmas Car 2022	40.99	29.98
590-17128	DB Station Trailers Kit	27.99	18.98
590-30399	Christmas Sleigh w/Reindeer	49.99	32.98
606-28599	EMD E8A DCC AMTK #4316	399.95	287.98
606-800008	Chevy Impala Police White	24.95	17.98
606-800010	Chevy Impala Police Black	24.95	17.98
606-800011	Chevy Impala Fire Chief	24.95	17.98
606-800013	Chevy Impala CN Police	24.95	17.98
606-142005A	USRA SS Box C&NW	49.95	35.98
661-710	200T 4-Trk Btl Car UNDEC	49.95	39.98
661-720	Pollock 75T Hot Metal Car	23.70	16.98
729-900463	Chevy Cargo Van Blue	15.99	10.98
780-ACSF42	E-ONE HP 75 Fire Truck	21.95	15.98
780-HC5001	Food Trailer Bratwurst	16.95	11.98

**HO SCALE**

Item #	Description	Reg. \$	Sale \$
785-208	Tractor w/4-Row Seeder	19.99	12.98
808-870209	NFI Xcelor XN40 Aspen	34.95	27.98
808-870243	2020 Proterra Cytist White	42.95	33.98
808-870305	XN60 Artic Bus Honolulu	49.95	39.98
808-870310	NFI XN40 Aerodynamic Foot	42.95	33.98
808-870317	TMC RTS Trans Golden Gate	39.95	31.98
808-870339	NFI Xcel XN60 Art C-Tran	49.95	39.98
808-870340	Flexible 53102 Trans 7th S	49.95	39.98
808-870343	MCI MC-12 US Immig & Nat	49.95	39.98
808-870358	1986 Eagle Mdl 10 Houston	49.95	39.98
808-870359	1986 Eagle Mdl 10 Arrow	49.95	39.98
808-870378	MCI Classic Transit White	49.95	39.98
808-870388	MCI Classic Sub MTA NY Exp	49.95	39.98
808-870389	MCI Classic Sub Liberty Lin	49.95	39.98
808-870390	Classic Sub NY Bus Service	49.95	39.98
808-870391	MCI Classic Trnst Mntnl STM	49.95	39.98
808-870393	MCI Classic Trnst MTA NY	49.95	39.98
808-870399	TMC RTS TTC Toronto	49.95	39.98
808-870401	TMC RTS Las Vegas	49.95	39.98
808-870402	TMC RTS Academy	49.95	39.98
808-870405	Van Hool CX-45 Coach Acad	49.95	39.98
808-870406	Grumman 870 Transit White	49.95	39.98
808-870407	Grumman 870 Transit Penta	49.95	39.98
808-870409	Grumman 870 Trans Houston	49.95	39.98
808-870410	Grumman 870 Trans Metro	49.95	39.98
620-131	Idler Flatcar DRGW - HON3	14.95	10.98

**N SCALE**

Item #	Description	Reg. \$	Sale \$
6-38098	H21 Hopp N&W #173690	27.95	18.98
6-38100	H21 Hopp N&W #173802	27.95	18.98
6-38102	H21 Hopp P&C #432620	27.95	18.98
6-38105	H21 Hopp P&C #192232	27.95	18.98
6-38110	H21 Hopp PRR #717283	27.95	18.98
6-38111	H21 Hopp PRR #717289	27.95	18.98
6-38112	H21 Hopp PRR #717301	27.95	18.98
6-38113	H21 Hopp PRR #186099	27.95	18.98
6-38114	H21 Hopp PRR #186122	27.95	18.98
6-38115	H21 Hopp PRR #186333	27.95	18.98
6-38120	H21 Hopp PRR #189183	27.95	18.98
6-38121	H21 Hopp PRR #189212	27.95	18.98
6-38122	H21 Hopp PRR #189224	27.95	18.98
6-38123	H21 Hopp PRR #189250	27.95	18.98
6-38124	H21 Hopp PRR #189259	27.95	18.98
6-38131	H21 Hopp VGN #137780	27.95	18.98
6-38132	H21 Hopp VGN #137794	27.95	18.98
6-38133	H21 Hopp VGN #137822	27.95	18.98
6-38170	GLA Hopp VGN #2205	28.95	18.98
6-38171	GLA Hopp VGN #2237	28.95	18.98
6-38172	GLA Hopp VGN #2246	28.95	18.98
6-38188	GLA Hopp LV #20371	28.95	18.98
6-38189	GLA Hopp LV #20400	28.95	18.98
6-38190	GLA Hopp LV #20409	28.95	18.98
150-50005692	50' Box EL #68304	34.95	22.98
150-50005693	50' Box EL #68313	34.95	22.98
150-50005694	50' Box EL #68349	34.95	22.98
150-50005701	50' Box RI #6508	34.95	22.98
150-50005702	50' Box RI #6513	34.95	22.98
150-50005703	50' Box RI #6551	34.95	22.98
150-50005780	40' PS-1 Box D&H #19566	33.95	22.98
150-50005881	40' Cont BMOU Set #1	39.95	26.98
150-50005882	40' Cont BMOU Set #2	39.95	26.98
150-50005883	40' Cont CCLU Set #1	39.95	26.98
150-50005885	40' Cont CSNU Set #1	39.95	26.98
150-50005886	40' Cont CSNU Set #2	39.95	26.98
150-50005887	40' Cont TLLU Set #1	39.95	26.98
150-50005888	40' Cont TLLU Set #2	39.95	26.98
150-50005889	40' Cont UACU Set #1	39.95	26.98
150-50005890	40' Cont UACU Set #2	39.95	26.98
150-50006089	1932 ARA Box MC #4851	29.95	19.98
150-50006093	1932 ARA Box CG #4348	29.95	19.98
150-50006094	1932 ARA Box CG #4053	29.95	19.98
150-50006095	1932 ARA Box CG #4264	29.95	19.98
150-50006099	1932 ARA Box NdeM #61185	29.95	19.98
150-50006101	1932 ARA Box NdeM #61264	29.95	19.98
150-50006103	1932 ARA Box NKP #13187	29.95	19.98
150-50006104	1932 ARA Box NKP #13196	29.95	19.98
150-50006105	1932 ARA Box LAP #161	29.95	19.98
150-50006106	1932 ARA Box LAP #177	29.95	19.98
150-50006107	1932 ARA Box LAP #324	29.95	19.98
150-50006164	50' GA RBL Reef Independen	38.95	27.98
160-14653	72' Strlm Bagg B&O	52.00	32.98

**N SCALES**

Item #	Description	Reg. \$	Sale \$
160-15453	Old Time Gondola V&T	32.00	19.98
160-15553	Old Time Water Tank UP	36.00	22.98
160-15555	Old Time Water Tank GN	36.00	22.98
160-15656	Old Time Box B&O	35.00	21.98
160-15756	OT Caboose L&HR	30.00	18.98
160-16753	52'6" Flat w/Trlr NYC	52.00	32.98
160-17058	AAR 40' Steel Boxcar NYSW	40.00	25.98
160-17060	40' Stl Boxcar MP #HERB-1	40.00	25.98
160-17063	40' Stl Boxcar Wabash	40.00	25.98
160-17064	AAR Stl Boxcar B&O	40.00	25.98
160-17153	3-Dome Tank N.CA Wineries	35.00	21.98
160-17157	3-Dome Tank KANOTEX #879	35.00	21.98
160-17158	3-Dome Tank AWC #7501	35.00	21.98
160-17159	3-Dome Tank LFWC #1112	35.00	21.98
160-17566	ACF 56' Bay Hopp CR #890056	37.00	23.98
160-19155	4Bay Cyl Hop Alberta Edmn	36.00	22.98
160-19158	4Bay Cyl Hop Albrta Vrmn	36.00	22.98
160-19160	4Bay Cyl Hop Scoular #1687	36.00	22.98
160-19458	50' Slide Dr Boxcar ACL	39.00	24.98
160-19662	50'6" OB Boxcar PC Green	40.00	25.98
160-50553	USRA 0-6-0 PRR #5281	122.00	77.98
160-61091	Brill Trolley Chicago	79.00	50.98
160-63564	EMD GP40 wo/Snd B&M #313	135.00	85.98
179-1600970	Mining Cart 5/	6.29	4.98
187-6614	ALCO RSD-15 B&LE #885	299.99	199.98
187-6615	ALCO RSD-15 B&LE #886	299.99	199.98
187-6620	Alco RSD-15 PC #6811	299.99	199.98
187-6621	Alco RSD-15 PC #6812	299.99	199.98
187-6622	Alco RSD-15 PRR #8611	299.99	199.98
187-6623	Alco RSD-15 PRR #8612	299.99	199.98
187-6626	Alco RSD-15 SSW #850	299.99	199.98
187-6627	Alco RSD-15 SSW #858	299.99	199.98
187-7430	70T Quad Hopp MP 4/	104.99	69.98
187-7433	70T Quad Hopp ATSF 4/	104.99	69.98
187-7439	70T Quad Hopp WM 4/	104.99	69.98
381-106082	Olympn Hwtha Set MILW 9/	280.00	186.98
381-1064700	Cov Hopper Set 8/	130.00	86.98
381-1260310	GS-4 SP Daylight #4454	240.00	159.98
381-1766037	P42 AMTK PhV1 #108	135.00	89.98
381-1768409S	SD70ACe MKT/UP #1988 Snd	338.00	269.98
381-1373001DCC	ACS-64 DCC AMTK #600	220.00	146.98
381-1765356DCC	EMD E8A DCC UP #947B	180.00	119.98
381-1769105DCC	EMD F40PH DCC METX #174	210.00	139.98
489-3744160	BNSF Family Tree Srs #3	36.95	29.98
489-3800600	50' Boxcar MM Day of Dead	28.95	22.98
489-10100894	MM 2022 Christmas Car	28.95	22.98
489-18100291	50' Boxcar SSW #56423	30.95	24.98
489-18100292	50' Boxcar SSW #56425	30.95	24.98
489-45000170	Trailer CNW Happy Holiday	25.95	20.98
528-37815	Dinghy w/2 Figures	22.99	14.98
528-37822	Fishing Boat	24.99	16.98
785-5336	Shove It or Leave It	19.99	12.98

**Z SCALE**

Item #	Description	Reg. \$	Sale \$
489-54800150	MM 2022 Christmas Car	28.95	22.98

**G SCALE**

Item #	Description	Reg. \$	Sale \$
160-92503	4-Whl Sd-Dump Ore Car Blk	109.00	69.98

**O SCALE**

Item #	Description	Reg. \$	Sale \$
160-261	E-Z D-16 Curved Track 4/	32.95	20.98
780-ACTX19	Checker Taxi Bay Area CA	19.95	13.98
780-ACTX02B	Volkswagon Beetle Taxi	19.95	13.98

**On30 SCALE**

Item #	Description	Reg. \$	Sale \$
On30			
160-26005	Excursion Car H.Lee Riley	73.00	46.98
160-26556	18' US Quart #122047/122105	139.00	88.98

**1/72 SCALE**

Item #	Description	Reg. \$	Sale \$
780-ACSF38	Amer LaFrance Pumper	17.95	12.98

**FOR ALL ITEMS IN RED.**

**WARNING:** Cancer and Reproductive Harm -  
www.P65Warnings.ca.gov. See page 44.



# MANUFACTURER SPOTLIGHT



## A LEGACY OF QUALITY AND PRECISION

Kato Precision Models is a leading manufacturer of N and HO scale products worldwide, producing innovative models for over 50 years. Starting under the name of their parent company, Sekisui Kinzoku, their first N Scale release came in 1965 in the form of a Japanese C50 steam locomotive, which was one of the first N Scale steam models to feature a separate tender! Sekisui Kinzoku initially broke into the US market manufacturing many early models for Con-Cor, Atlas, and Stewart Hobbies in the 1960s and 70s. Then in 1986 when Kato had established modelers' expectations for quality, longevity and detail in N and HO Scale, Kato USA was born! Over the past 37 years, Kato has provided the pinnacle of N and HO scale for beginners and seasoned modelers alike.



C50 Model Circa 1965



C50 Model Circa 2016



## IT'S ALL IN THE NAME

The Golden Era of railroading of the 1940s and 50s featured some of the most colorful and elegant trains the world has ever seen. 400, 20th Century Limited, City of Los Angeles, Silver Streak Zephyr, and Olympian Hiawatha are just some of the most famous trains of that era. Combining the classic charm of railroading with the precision and quality of Kato makes these name trains feel just like the real thing!

- A. 381-106090: Silver Streak Zephyr Train-Only Set
- B. 381-106088: City of Los Angeles 11-Car Set
- C. 381-106100: 20th Century Limited 9-Car Base Set
- D. 381-106104: CNW "400" EMD E8A and 5-Car Train Only Set (Not Pictured)



**SHOP MORE PRODUCTS ONLINE**  
WALTHERS.COM/KATO





**A.**



**B.**

## BIG THINGS IN SMALL PACKAGES

The Union Pacific 4014 Big Boy is Kato's newest model to their lineup of world class N-Scale locomotives and represents the pinnacle of Kato Engineering! Strategically designed for the perfect balance of realism and reliability, this locomotive will make a great addition to any layout, big or small! Able to navigate 11" radius curves with minimum overhang, this locomotive can even run side by side with Kato's other large-scale engines like the FEF-3 and the GS-4! The Big Boy features dual coreless motors with brass flywheels for unmatched pulling and running performance as well as electrical pickup from both drive sections and the tender for maximum electrical coverage. It will be fully ready to run with all details fit as well as options for pre-installed DCC and even DCC + Sound from the factory. To complete the Union Pacific Excursion train, Kato also produces the SD70m #4015, a 2-Car Water Tender Set, and the 7-Car Excursion Train Set!

**A.** 381-1260401: Class FEF-3 4-8-4 - Standard DC - Union Pacific #844 (Excursion Scheme)  
*Due to re-release in September 2023*

**B.** 381-1264014: 4-8-8-4 Big Boy with Oil Tender - Standard DC - Union Pacific #4014 (2021 Version)

**C.** 381-1761979: EMD SD70M w/Standard Flat Radiators - Standard DC - Union Pacific #1979 (We Are One Scheme)

**D.** 381-1764015: EMD SD70M w/Standard Flat Radiators - Standard DC - Union Pacific #4015 (Excursion Scheme)





C.



D.



**SHOP MORE PRODUCTS ONLINE**  
[WALTHERS.COM/KATO](http://WALTHERS.COM/KATO)



# MANUFACTURER SPOTLIGHT



F.

## TRACK THAT WORKS - WITHOUT THE WORK!

When it was first introduced to the Japanese model train market in 1957, UNITRACK was revolutionary because it provided the convenience of a snap track with none of the drawbacks - the patented UniJoiner clips hold rails tightly together but are easily disconnected, allowing modelers to reliably assemble and disassemble their track sections over and over and over again, without worrying about loosening joints, breaking clips, or lessening the electrical connectivity between track segments.

While much in the hobby has changed in the last 60+ years, Kato UNITRACK remains THE ideal track system for N and HO Scale modelers looking for reliability and ease of use; whether building fully detailed scenic layouts or temporary setups that can be operated around a Christmas tree or a dining room table!

**SHOP MORE PRODUCTS ONLINE**  
[WALTHERS.COM/KATO](http://WALTHERS.COM/KATO)





## DESIGNED FOR EXPANSION

Getting a Starter Set is a great way to get into model railroading. Along with offering starter sets, Kato also manufactures many add-on or "Variation Sets" in their product line, so you can add double-track loops, passing tracks, storage yards and elevated bridge sections for endless operating options. What's more, Kato's line of platforms and structures are designed to fit right in with many of these sets for even further detail and fun.

- A. 381-20852: M1 Basic Oval Starter Set
- B. 381-20861: V2 Single Track Viaduct Set
- C. 381-1060022: ES44 Mixed Freight Starter Set - Canadian Pacific (Other Roads Available)
- D. 381-20860: V1 Mainline Passing Siding Set
- E. 381-1068001: ACS-64 Amfleet Bookcase Train-Only Set

## BRIDGING THE GAPS

Kato makes bridges in the typical black and silver that you might expect to see blended into a scene, but did you know many of their bridges are also available in different shades of red, blue and green? If you'd like your bridges to make more of a statement, check out these pre-assembled beauties!

- F. 381-20439: Double Track Truss Bridge 248mm (light green)
- G. 381-20455: Double Track Plate Girder Bridge 186mm (light blue)
- H. 381-20460: Deck Girder Bridge 124mm (red/rust)



# HO SCALE | LOCOMOTIVES



**Limited Quantity Available**

**NEW HO EMD F40PH - Standard DC**

WalthersMainline®. Layout-ready models feature the same powerful drive as WalthersProto® engines, plus factory-installed vertical hand rails, molded drill starter points for grab irons (sold separately), correct size RP-25 metal wheels, and Proto MAX™ metal knuckle couplers.

**CSX**

910-9477 #9994

910-9478 #9997

Price: \$159.98



**NEW HO EMD F40PH - ESU® Sound & DCC**

WalthersMainline.

**CSX**

910-19477 #9991

910-19478 #9996

Price: \$219.98



**Limited Quantity Available**

**NEW HO EMD GP9 Phase II w/High Hood - Standard DC**

WalthersMainline. A must-have model for your HO roster, GP9s are still going strong after 60 years of service! Nicely detailed and affordably priced, models are based on Phase II units built from 1955 to 1957, with original high, short hood. Sharp paint and lettering, and a rugged WalthersProto drive make them a perfect choice for railroads big or small!

**ATSF**

910-10479 #733

910-10480 #748

**Chessie/C&O**

910-10481 #6193

910-10482 #6201

**DT&I**

910-10484 #987

**NP**

910-10485 #210

910-10486 #211

**Pennsylvania**

910-10487 #7054

910-10488 #7076

**WM**

910-10489 #37

910-10490 #38

Price: \$169.98



**Limited Quantity Available**

**NEW HO EMD GP9 Phase II w/High Hood - ESU Sound & DCC**  
WalthersMainline.

**ATSF**

910-20479 #702

910-20480 #714

**Chessie/C&O**

910-20481 #6082

910-20482 #6189

**DT&I**

910-20483 #980

910-20484 #981

**NP**

910-20485 #206

910-20486 #209

**Pennsylvania**

910-20487 #7026

910-20488 #7048

**WM**

910-20489 #31

910-20490 #35

Price: \$219.98



**NEW HO EMD SW7 - Standard DC**  
WalthersMainline.

**Chessie System C&O (Ph I, yellow, vermillion, blue)**

910-10664 #5221

910-10665 #5236

**CR (Ph II, blue, white)**

910-10666 #8908

910-10667 #8919

**DT&I (Ph II, orange, black)**

910-10668 #921

910-10669 #923

**KCS (Ph II, white, red, yellow)**

910-10670 #4305

910-10671 #4312

**PRR (Ph II, Brunswick Green/DGLE)**

910-10672 #9368

910-10673 #9382

**SCL (Ph II, black, white, yellow)**

910-10674 #128

910-10675 #132

**SOU Railway (Ph I, Tuxedo: black, white, dulux)**

910-10676 #6062

910-10677 #6069

Price: \$149.98



**FOR ALL ITEMS IN RED.**

**WARNING:** This product can expose you to chemicals including lead and lead compounds, which are known to the State of California to cause cancer and birth defects or other reproductive harm. For more information go to [www.P65Warnings.ca.gov](http://www.P65Warnings.ca.gov).



**FOR ALL ITEMS IN BROWN.**

**WARNING:** This product can expose you to Wood Dust, which is known to the State of California to cause cancer. For more information go to [www.P65Warnings.ca.gov](http://www.P65Warnings.ca.gov).



**Limited Quantity Available**

**NEW HO EMD SW7 - ESU Sound & DCC**

WalthersMainline.

**Chessie System C&O (Ph I, yellow, vermillion, blue)**

910-20664 #5218

910-20665 #5235

**CR (Ph II, blue, white)**

910-20666 #8896

**DT&I (Ph II, orange, black)**

910-20668 #920

910-20669 #922

**KCS (Ph II, white, red, yellow)**

910-20670 #4303

910-20671 #4309

**PRR (Ph II, Brunswick Green/DGLE)**

910-20672 #9365

910-20673 #9377

**SCL (Ph II, black, white, yellow)**

910-20674 #127

910-20675 #129

**SOU Railway (Ph I, Tuxedo: black, white, dulux)**

910-20676 #6061

910-20677 #6065

Price: \$209.98

*Sale products listed in this Flyer were either in stock or expected to be at press time. Because of increased demand for sale-priced items and limited quantities available, some may be out of stock following the printing of this catalog. We reserve the right to correct errors, change prices and modify designs without notice and without obligation to previous purchasers. All rights reserved.*

*Prices and delivery dates of newly announced items shown were accurate at press time, for updates, visit [walthers.com](http://walthers.com).*

*©2023 Wm. K. Walthers, Inc. All prices are listed in U.S. dollars. Prices subject to change without notice.*

*Photos and/or listings of products depicting political or religious themes do not constitute an endorsement by Wm. K. Walthers, Inc.*

*Select products are not shippable to California.*

*CSX proprietary marks used by permission of CSX Transportation, Inc.*

*Wm. K. Walthers, Inc. is an official licensee of Amtrak. Amtrak is a registered service mark of the National Railroad Passenger Corporation.*

*Accumate® couplers are made under license from Accurail, Inc.*

*Rock Island logos used with permission of Rock Island Rail.*

*The BNSF Railway, Burlington Northern, Burlington Route, Colorado and Southern, Denver Road, Frisco, Great Northern Railway, Northern Pacific Railway, Santa Fe, Spokane Portland and Seattle Ry., and Burlington Northern Santa Fe Railway marks are licensed marks owned by BNSF Railway Company.*

*Products bearing American Refrigerator Transit Company, ART, Chicago & North Western Railway, Chicago & North Western System, Chicago & North Western, CNW, C&NW, Denver & Rio Grande Western, DRGW, D&RGW, Rio Grande, Katy Railroad, The Katy, Missouri-Kansas-Texas, MKT, M-K-T, Missouri Pacific Lines, Missouri Pacific, Mo-Pac, MP, Pacific Fruit Express Company, Pacific Fruit Express, PFE, Southern Pacific Rail Corporation, Southern Pacific Lines, Southern Pacific, SP, St. Louis Southwestern, SSW, Cotton Belt, Cotton Belt Route, Texas & Pacific, T&P, TP, Union Pacific Railroad Company, Union Pacific Railroad, Union Pacific, UP, Union Pacific Fruit Express, UPFE, Western Pacific & WP marks are made under trademark license from Union Pacific Railroad Company.*



**Limited Quantity Available**

**HO EMD F7 A - ESU® Sound & DCC**  
WalthersMainline.  
910-19974 DRGW<sup>i</sup> #5734 (Grande Gold, silver, black)  
Reg. Price: \$209.98 Sale: **\$179.98**



**Limited Quantity Available**

**HO EMD F7 A-B Set - ESU Sound & DCC**  
WalthersMainline.  
910-19972 DRGW<sup>i</sup> #5724, 5712 (Grande Gold, silver, black)  
Reg. Price: \$419.98 Sale: **\$358.98**



**HO EMD GP9M - Standard DC**  
WalthersTrainline™. Heavy die cast metal frame, powerful can motor with flywheel, 8-wheel electrical pickup and working headlight.  
931-451 B&M #1754 (blue, black, white)  
931-458 United States Army #4628  
Reg. Price: \$79.98 Sale: **\$67.98**



**HO Baldwin 2-6-2 Prairie w/Smoke - Standard DC**  
Bachmann. Pre-painted and lettered plastic body, all-metal chassis, 5-pole motor and E-Z Mate® knuckle couplers.  
160-51506 B&O #2453 (black, graphite, yellow)  
160-51510 UP #1837 (black, yellow)  
160-51529 ATSF #2129  
160-51530 B&M #1501  
Reg. Price: \$195.00 Sale: **\$139.98**

<sup>i</sup>Union Pacific licensed product



**HO USRA Light 2-8-2 Mikado w/Medium Tender - Sound & DCC**  
Bachmann. Features pre-painted and plastic body, all-metal chassis, operating headlights, 5-pole motor and idler gearbox.  
160-54308 Chicago & Eastern Illinois #1925  
Reg. Price: \$419.00 Sale: **\$301.98**



**HO PCC Streetcar w/DCC, Sound & Sparking Trolley Pole**  
Bachmann. Updated model rides lower and includes enhanced detail, plus a Sound Value SoundTraxx® package with bell, stop request, opening/closing doors, trolley pole adjustment, traction motor, electrical arcing sounds synchronized to spark effects and generator - all in 16-bit polyphonic sound. Also features operating headlight, illuminated interior and die-cast power truck. Performs best on 15" radius curves or greater.  
160-60501 San Diego (light green, white)  
Reg. Price: \$229.00 Sale: **\$164.98**



**HO Cable Car with Grip Man - Standard DC**  
Bachmann. Based on the world famous cars running in San Francisco, model features an improved drive, realistic seat details and a grip man figure. Performs best on 15" radius or greater curves.  
160-60536 Washington & Jackson Streets #26 (green, gray)  
Reg. Price: \$129.00 Sale: **\$92.98**



**HO EMD SD40-2 - DCC**  
Bachmann. All-metal chassis, 5-pole motor, operating headlights and E-Z Mate couplers.  
160-60918 FEC #714 (Heritage, red, yellow, black)  
160-60919 MKT #610 (green, yellow)  
Reg. Price: \$199.00 Sale: **\$142.98**



**HO EMD FT-A - WowSound® & DCC**  
Bachmann.  
160-68915 WP (Early green, yellow)  
Reg. Price: \$319.00 Sale: **\$229.98**



**NEW HO EMD GP7 - Standard DC**  
Bachmann.  
160-69101 Amtrak #760 (MOW Scheme, silver, black)  
Reg. Price: \$225.00 Sale: **\$161.98**



**HO K4 4-6-2 Pacific - WowSound® & DCC - Spectrum®**  
Bachmann.  
160-84407 PRR #612 (Post-War, Modern Pilot, black, graphite)  
Reg. Price: \$579.00 Sale: **\$416.98**



**HO Daisy the Locomotive - Thomas & Friends™ - Standard DC**  
Bachmann.  
160-58820  
Reg. Price: \$167.00 Sale: **\$119.98**



**HO Streamlined 4-6-4 Hudson, Disc Drivers w/Sound, DCC & Smoke - Paragon4™**  
Broadway Limited.  
187-2841 NYC #5344 (Commodore Vanderbilt, black)  
Reg. Price: \$599.99 Sale: **\$485.98**



**HO EMD GP20 - Sound & DCC - Paragon4™**  
Broadway Limited. Power fast freights from the 1960s and beyond with this detailed replica of the EMD GP20. Fully assembled and equipped with Paragon4 Sound and Control, the locos feature a variety of road-specific details, working lights, authentic paint and lettering and more. Recommended for 18" or larger radius curves.  
187-7463 SP #4087 (gray, red)  
Reg. Price: \$369.99 Sale: **\$299.98**



**Limited Quantity Available**  
**HO Class FEF-3 4-8-4 - Sound, DCC & Smoke - Paragon4**  
Broadway Limited.  
187-7360 UP #844 (Excursion Scheme, 1989-2013, black, graphite)  
Reg. Price: \$699.99 Sale: **\$566.98**

# HO SCALE | PASSENGER CARS



**HO 70' Pennsylvania Railway Post Office**  
WalthersProto®.  
920-17260 PRR (Class BM70m, Tuscan, black, Dulux)  
Reg. Price: \$84.98 Sale: **\$75.98**



**HO 85' Budd Large-Window Coach**  
WalthersMainline®.  
910-30000 Painted, Unlettered (silver)  
Reg. Price: \$39.98 Sale: **\$33.98**  
910-30016 Amtrak® Phase I  
910-30017 DRGW†  
Reg. Price: \$44.98 Sale: **\$37.98**



**HO 85' Budd 10-6 Sleeper**  
WalthersMainline.  
910-30114 DRGW†  
Reg. Price: \$44.98 Sale: **\$37.98**



**HO 85' Budd Baggage-Lounge**  
WalthersMainline.  
910-30050 Painted, Unlettered (silver)  
Reg. Price: \$39.98 Sale: **\$33.98**  
910-30068 NP  
Reg. Price: \$44.98 Sale: **\$37.98**



**HO 85' Budd Diner**  
WalthersMainline.  
910-30158 UP† (Armour Yellow, gray, red)  
910-30167 DRGW†  
Reg. Price: \$44.98 Sale: **\$37.98**



**HO 85' Budd Small-Window Coach**  
WalthersMainline.  
910-30208 DRGW†  
Reg. Price: \$44.98 Sale: **\$37.98**



**HO 85' Budd Baggage-Railway Post Office**  
WalthersMainline.  
910-30314 DRGW†  
Reg. Price: \$44.98 Sale: **\$37.98**



**HO 85' Budd Observation**  
WalthersMainline.  
910-30350 Painted, Unlettered (silver)  
Reg. Price: \$39.98 Sale: **\$33.98**  
910-30358 UP† (Armour Yellow, gray)  
910-30365 Amtrak Phase I  
910-30369 DRGW†  
Reg. Price: \$44.98 Sale: **\$37.98**



**HO 85' Budd Dome Coach**  
WalthersMainline.  
910-30403 SOU Railway (silver)  
Reg. Price: \$39.98 Sale: **\$33.98**  
910-30410 GN  
Reg. Price: \$49.98 Sale: **\$42.98**



**HO 72' Smooth-Side Baggage**  
Bachmann.  
160-14405 Painted, Unlettered (aluminum)  
Reg. Price: \$75.00 Sale: **\$53.98**



**HO Old-Time Wood Combine with Round-End Clerestory Roof**  
Bachmann.  
160-15204 Atchison, Topeka & Sante Fe #24 (Boxcar Red, black)  
Reg. Price: \$43.00 Sale: **\$30.98**



**HO Old Time Wood Baggage w/Round-End Clerestory Roof**  
Bachmann.  
160-15301 Western & Atlantic  
Reg. Price: \$43.00 Sale: **\$30.98**

# HO SCALE | FREIGHT CARS



**NEW HO Jordan Spreader**  
WalthersProto®. Fully assembled and features positionable side wings, complete underbody detail, road-specific air reservoirs, original or later style (nonworking) headlights, air horn placement and 70-ton roller bearing or Bettendorf trucks as appropriate.  
920-110127 BN #972662  
920-110128 D&H #35055  
920-110129 MILW #X-286  
920-110130 MON #X-15  
920-110131 SP&S #X-4  
920-110132 WC #310  
920-110133 Maintenance-of-Way (gray)  
920-110134 Maintenance-of-Way (Shark Teeth Graphics)  
Price: **\$99.98**



†Union Pacific licensed product



**NEW HO Gunderson Rebuilt All-Purpose 53' Well Car**  
WalthersProto.  
DTTX (yellow, large red logo)  
920-109033 #469335  
920-109034 #470014  
920-109035 #471557  
920-109036 #475474  
FEC (yellow, Hurricane logo)  
920-109037 #70030  
920-109038 #70175  
920-109039 #70207  
920-109040 #70398  
St. Mary's West (oxide, white)  
920-109041 #210252  
920-109042 #210440  
920-109043 #210312  
920-109044 #210595  
DTTX (yellow, large red logo)  
920-109045 #469220  
920-109046 #470847  
920-109047 #471914  
920-109048 #475545  
Price: **\$44.98**



**Limited Quantity Available**  
**NEW HO 60' Pullman-Standard Auto Parts Boxcar** (10' and 6' doors)  
WalthersMainline®.  
910-3200 Undecorated  
Reg. Price: \$31.98 Sale: **\$28.98**



**NEW HO 57' Mechanical Reefer**  
WalthersMainline.  
910-3900 Undecorated  
Reg. Price: \$31.98 Sale: **\$28.98**



**FOR ALL ITEMS IN RED.**  
**WARNING:** Cancer and Reproductive Harm - [www.P65Warnings.ca.gov](http://www.P65Warnings.ca.gov).  
See page 44.



**WALTHERS**MAINLINE.

# TERRIFIC NEW HO TANK CARS!



## NEW TOOLING!

- Newly tooled body with insulated, bolted jacket, small dome and see-through platform
- Thin profile handrails and see-through platforms
- Fits steam- and diesel-eras
- Layout ready

### WaltherMainline 36' Chemical Tank Car

910-48000 through 48021 Series

In Stock \$34.98 Each

Available in: Allied Chemical, Diamond Shamrock, Ethyl, Jefferson Chemical, Olin Chemical, A.E. Staley, Vulcan Chemical and Undecorated

**WALTHERS**®

Support your local hobby shop • visit [walthers.com](http://walthers.com) • call 1-800-487-2467  
Prices and delivery were accurate at press time; for updates visit [walthers.com](http://walthers.com)



**NEW HO 53' Railgon Gondola**  
WalthersMainline®.  
910-6200 Undecorated  
Reg. Price: \$31.98 Sale: **\$28.98**



**NEW HO 34' 100-Ton 2-Bay Hopper**

WalthersMainline.  
**Gifford Hill GIHX**  
910-56600 #1535  
910-56601 #1548  
910-56602 #1575  
910-56603 #1587  
**Golden West**  
910-56604 #629566  
910-56605 #629567  
910-56606 #629610  
910-56607 #629633  
**Granite Rock GRCX**  
910-56608 #1823  
910-56609 #1825  
910-56610 #1838  
910-56611 #1842

**NS**  
910-56612 #150291  
910-56613 #150294  
910-56614 #150297  
910-56615 #150310

**SOU Railway (black)**  
910-56616 #103301  
910-56617 #103307  
910-56618 #103320  
910-56619 #103456

**SOU Railway (brown)**  
910-56620 #103305  
910-56621 #103314  
910-56622 #103449  
910-56623 #103499

**UP®/WP®**  
910-56628 #10829  
910-56629 #10942  
910-56630 #10944  
910-56631 #10951

**WC**  
910-56632 #34007  
910-56633 #34023  
910-56634 #34031  
910-56635 #34047  
Price: \$31.98



**HO 40' AAR Modified 1937 Boxcar**  
WalthersMainline.  
910-2700 Undecorated  
Reg. Price: \$29.98 Sale: **\$26.98**



**NEW HO 40' AAR Modified 1937 Boxcar**

WalthersMainline.  
**B&M**  
910-2725 #73010  
910-2726 #73020  
910-2727 #73036

**CG**  
910-2728 #6004  
910-2729 #6029  
910-2730 #6033

**DRGW®**  
910-2731 #68902  
910-2732 #68910  
910-2733 #68920  
**NYC - Pittsburgh & Lake Erie**  
910-2734 #30140  
910-2735 #30156  
910-2736 #30175  
Price: \$31.98



**NEW HO 36' Chemical Tank Car**  
WalthersMainline.  
910-48000 Undecorated  
Price: \$31.98



**HO 59' Cylindrical Hopper**  
WalthersMainline.  
910-7150 Undecorated  
Reg. Price: \$29.98 Sale: **\$26.98**



**HO 40' ACF Modernized Welded Boxcar w/8' Youngstown Door**  
WalthersMainline.

**ACL**  
910-45025 #24165  
910-45026 #24170  
910-45027 #24186  
**Detroit & Mackinac**  
910-45031 #3118  
910-45032 #3125  
910-45033 #3149

**Erie**  
910-45037 #87075  
910-45038 #87152  
910-45039 #87205

**RI**  
910-45043 #27202  
910-45044 #27237  
910-45045 #27330  
Reg. Price: \$31.98 Sale: **\$28.98**



**HO 20' Corrugated Container - Assembled**  
Walthers SceneMaster™.  
949-8058 Hamburg Sud  
949-8063 Gateway (gray)  
949-8066 Wan Hai (blue, white, red A Lettering)  
949-8067 Xtra Leasing (brown, white)  
949-8073 K-Line (red, white)  
Reg. Price: \$11.98 Sale: **\$9.98**



**HO 20' Tank Container - Kit**  
Walthers SceneMaster.  
949-8103 Bond  
Reg. Price: \$11.98 Sale: **\$8.98**



**HO 40' Corrugated Container - Assembled**  
Walthers SceneMaster.  
949-8151 China Shipping  
949-8154 XTRA (brown, white)  
949-8157 American President Lines  
Reg. Price: \$12.98 Sale: **\$10.98**



**HO 40' Hi Cube Corrugated Container w/Flat Roof - Assembled**  
Walthers SceneMaster.  
949-8208 Hanjin  
Reg. Price: \$12.98 Sale: **\$10.98**



**HO 40' Hi Cube Corrugated Side Container - Assembled**  
Walthers SceneMaster.  
949-8253 Hyundai (orange, white, green, yellow)  
949-8257 CMA-CGM (New Logo)  
949-8258 Evergreen  
Reg. Price: \$12.98 Sale: **\$10.98**



**HO 40' Hi-Cube Smooth-Side Reefer Container - Assembled**  
Walthers SceneMaster.  
949-8359 Dole (white, red, blue)  
949-8360 Evergreen (white, green)  
Reg. Price: \$12.98 Sale: **\$10.98**

\*Union Pacific licensed product





#### HO 48' Ribbed Side Container - Assembled

Walthers SceneMaster™  
949-8464 CSX Intermodal (white, blue)  
Reg. Price: \$12.98 Sale: **\$10.98**



#### HO 53' Singamas Corrugated-Side Container - Assembled

Walthers SceneMaster.  
949-8504 FedEx MultiModal (gray, purple)  
949-8511 American President Lines (blue, white, red, Lower Sill Stripes)  
Reg. Price: \$14.98 Sale: **\$12.98**  
949-8537 CN (gray, red, Three Modes, Noodle Logo)  
Reg. Price: \$14.98 Sale: **\$11.98**



#### HO 45' CIMC Container - Assembled

Walthers SceneMaster.  
949-8552 China Shipping (green, white)  
949-8560 DHL (yellow, red)  
949-8561 Hanjin (blue, white)  
949-8563 K-Line (red, white)  
949-8569 CMA-CGM (blue, white)  
949-8571 Crowley (brown, white)  
949-8572 Mitsui OSK (gray, white, red, green, Alligator Logo)  
Reg. Price: \$12.98 Sale: **\$10.98**



#### HO 20' Smooth-Side Container - Assembled

Walthers SceneMaster.  
949-8651 American President Lines (gray, red, white, Eagle Logo)  
949-8653 CN (white, black, Noodle Logo)  
949-8656 Manchester Liners (red, white)  
949-8657 Mitsui OSK Lines (gray, Alligator Logo)  
949-8662 CP Ships (white, green)  
Reg. Price: \$11.98 Sale: **\$8.98**



#### HO Wide-Vision Caboose

WalthersTrainline™  
931-1501 BN #11445  
Reg. Price: \$29.98 Sale: **\$25.98**



#### HO Offset Quad Hopper

WalthersTrainline.  
931-1658 Peabody Short Line #6802  
Reg. Price: \$19.98 Sale: **\$16.98**



#### HO 40' Stock Car

WalthersTrainline.  
931-1687 NYC (Jade Green, System Logo)  
Reg. Price: \$19.98 Sale: **\$16.98**



#### HO Log Dump Car w/3 Logs

WalthersTrainline.  
931-1771 CP Rail #304866 (red)  
931-1772 Chessie-B&O #9300 (blue, yellow)  
Reg. Price: \$19.98 Sale: **\$16.98**



#### HO Gondola

WalthersTrainline.  
931-1863 NS #192043  
Reg. Price: \$24.98 Sale: **\$20.98**



#### HO ACF 50'6" Outside-Braced Boxcar - Flashing Rear End Device

Bachmann. Perfect for 1980s and later freights, layout-ready car comes equipped with a track-powered flashing red LED that operates on both DC and DCC layouts, plus an operating door, metal wheels, and body-mounted E-Z Mate® magnetic knuckle couplers.  
160-14906 NS #400028 (Boxcar Red)  
Reg. Price: \$65.00 Sale: **\$46.98**



#### HO Track Cleaning 40' Boxcar w/Removable Dry Pad

Bachmann. Clean track while you run trains! Detailed boxcar features a removable dry pad mounted on the underside to wipe away grime. Ready for service, model is complete with metal wheels and E-Z Mate magnetic knuckle couplers.  
160-16320 NH #45062 (red, white, blue, State of Maine)  
Reg. Price: \$62.00 Sale: **\$44.98**



#### HO Track Cleaning 40' Wood Reefer w/Removable Dry Pad

Bachmann. Clean track while you run train! Fully assembled car features weighted chassis with a reusable dry pad that rides rail surfaces to remove dirt and grime. Replacement pads available separately (#160-16949).  
160-16331 Agar Packing Co. #401 (yellow, red, white)  
160-16332 Evansville Packing Co. #63 (yellow, Boxcar Red, white, black)  
160-16333 Ramapo Valley Creamery BBRX #1832 (red, black, yellow)  
160-16334 Manhattan Brewing Co. #9900  
Reg. Price: \$59.00 Sale: **\$41.98**



#### HO Northeast-Style Steel Cupola Caboose - Silver Series®

Bachmann. Based on typical "northeastern" steel cabooses used by a variety of railroads, this layout-ready model features a detailed injection-molded body with applied roofwalk, realistic decoration, metal wheels and E-Z Mate magnetic knuckle couplers.  
160-16821 PC #18419 (Jade Green, black, Centered Logo)  
160-16824 CNJ #91529  
160-16825 Delaware, Lackawanna & Western #889  
Reg. Price: \$55.00 Sale: **\$39.98**



#### HO Pullman-Standard PS-1 40' Steel Boxcar - Silver Series

Bachmann.  
160-16002 C&O #13098 (blue, yellow, Large C&O Logo, LCL)  
Reg. Price: \$39.00 Sale: **\$27.98**



#### HO 40' 3-Dome Tank Car - Silver Series

Bachmann.  
160-17105 Protex Industries POAX #1054 (black, red, white)  
Reg. Price: \$39.00 Sale: **\$27.98**



#### FOR ALL ITEMS IN RED.

**WARNING:** Cancer and Reproductive Harm - [www.P65Warnings.ca.gov](http://www.P65Warnings.ca.gov). See page 44.



# HO SCALE | FREIGHT CARS



## HO 52' Flatcar - Silver Series

Bachmann.

160-17305 GN #65226 (Boxcar Red)

Reg. Price: \$33.00 Sale: **\$23.98**



## HO 56' ACF Center-Flow Covered Hopper - Silver Series

Bachmann.

160-17534 Shell Oil Company - Chemical Plastics SCPX

Reg. Price: \$39.00 Sale: **\$27.98**



## HO 40' Quad Hopper - Silver Series

Bachmann.

160-17608 RI #10468

Reg. Price: \$34.00 Sale: **\$23.98**



## HO 34' Wood Old Time Boxcar - Silver Series

Bachmann.

160-72304 PRR #6193 (Boxcar Red, Lines Lettering)

160-72306 CNW #113070 (green)

Reg. Price: \$36.00 Sale: **\$25.98**



## HO Canadian Cylindrical 4-Bay Grain Hopper w/FRED

Bachmann. Layout-ready 4-Bay Grain Hopper features track-powered flashing red LED light end-of-train device. Operates on both DC and DCC layouts.

160-73803 CN #388399

Reg. Price: \$60.00 Sale: **\$42.98**



**Limited Quantity Available**

## HO USRA Single-Sheathed Wood Boxcar

Rapido.

606-142005A CNW

Reg. Price: \$49.95 Sale: **\$42.98**

# HO SCALE | STRUCTURES



## HO Motorized 90° Turntable

Walthers Cornerstone®.

A must-have for your engine terminal, turntables like this have been in service from the days of steam to the present. User-friendly installation and programming instructions are included for the improved control box, along with mounting templates. Use on layouts with DC or DCC train control.

933-2860 Assembled - 13-3/4" 34.9cm Overall Diameter

Reg. Price: \$359.98

Sale: **\$291.98**



## HO Diesel House

Walthers Cornerstone.

Holds locos up to 17" long and includes interior inspection pits, platforms and crane way.

933-2916 Kit - 9-1/4" x 16-7/8" x 6-1/2"

23.5 x 42.8 x 16.4cm

Reg. Price: \$99.98 Sale: **\$84.98**



## NEW HO 130' 2-Store Diesel Engine House

Walthers Cornerstone.

933-2923 Kit

Price: **\$64.98**



**Limited Quantity Available**

## HO Grain Surge Bin

Walthers Cornerstone.

933-2935 Kit - 1-1/2" x 1-1/2" x 9"

3.8 x 3.8 x 22.7cm

Reg. Price: \$39.98 Sale: **\$33.98**



## HO Through Plate-Girder Bridge

Walthers Cornerstone.

933-2948 Kit - Build as

Single- or Double-Track

Reg. Price: \$29.98 Sale: **\$23.98**



## HO Modern Single-Track Engine House

Walthers Cornerstone.

933-2985 Kit - 11 x 4-1/4" x 4-1/4"

27.9 x 10.7 x 10.7cm

Reg. Price: \$39.98 Sale: **\$31.98**



## HO Modern Double-Track Engine House

Walthers Cornerstone.

933-2986 Kit - 11 x 7 x 4-1/4"

27.9 x 17.7 x 10.7cm

Reg. Price: \$49.98 Sale: **\$39.98**



## HO 2-Store Enginehouse

Walthers Cornerstone.

933-3007 Kit - 12-3/4" x 7 x 5-1/4"

31.8 x 17.5 x 13.1cm - Holds Locos To 11-5/8"

29cm

Reg. Price: \$49.98 Sale: **\$42.98**



## HO New River Mining Company

Walthers Cornerstone. The prototype was built in the early 1950s and is similar to those found in all parts of the country.

933-3017 Kit - Main Building:

12-1/2" x 9 x 9-3/8"

31.2 x 22.5 x 23.2cm

Reg. Price: \$69.98 Sale: **\$59.98**



## HO ADM® Concrete Grain Elevator

Walthers Cornerstone.

Patterned after concrete

elevators used since

the 1950s, detailed kit

includes an elevator, eight

storage silos, dust bins,

head house and sheds for

rail and trucks. Full-color

ADM logos and billboard

sign decal are also

included.

933-3022 Kit - 13-1/2" x 9 x 13-1/2"

33.7 x 23.7 x 33.7cm

Reg. Price: \$59.98 Sale: **\$50.98**



**FOR ALL ITEMS IN RED.**

**WARNING:** Cancer and Reproductive Harm - [www.P65Warnings.ca.gov](http://www.P65Warnings.ca.gov). See page 44.



**HO Elevator Add-on Silos**  
Walthers Cornerstone®.  
933-3023 Kit -  
9 x 4-1/2 x 9"  
22.8 x 11.4 x 22.8cm  
Reg. Price: \$37.98 Sale: **\$31.98**



**HO Glacier Gravel Company**  
Walthers Cornerstone. Add aggregate traffic to your layout with this rugged stone crusher-washer with equipment for loading rail cars or trucks from the 1940s to the present. Easy-to-build kit looks great as part of a quarry, mine or a steel mill slag recovery operation. Matching conveyor sections (933-3149) are available separately for customizing.  
933-3062 Kit -  
9-3/8 x 11 x 10-1/4"  
23.8 x 27.9 x 26cm  
Reg. Price: \$54.98 Sale: **\$46.98**



**HO Plastic Pellet Transfer Facility**  
Walthers Cornerstone.  
933-3081 Kit -  
19-5/8 x 4-1/16 x 8-1/4"  
49.8 x 10.3 x 21cm  
Reg. Price: \$44.98 Sale: **\$37.98**



**Limited Quantity Available**  
**HO Grain Dryer**  
Walthers Cornerstone.  
933-3128 Kit  
Reg. Price: \$19.98 Sale: **\$16.98**



**HO Sawmill Outbuildings**  
Walthers Cornerstone.  
933-3144 Kit pkg(4)  
Reg. Price: \$44.98 Sale: **\$37.98**



**HO Centennial Mills Background Building**  
Walthers Cornerstone.  
933-3160 Kit -  
10-3/16 x 1-15/16 x 8-7/16"  
25.4 x 4.8 x 21cm  
Reg. Price: \$39.98 Sale: **\$33.98**



**HO Heritage Furniture Background Building**  
Walthers Cornerstone.  
933-3164 Kit -  
11-3/8 x 4-3/4 x 8-15/16"  
28.4 x 11.8 x 22.3cm  
Reg. Price: \$39.98 Sale: **\$33.98**



**HO Shop Building No.1 Background Building**  
Walthers Cornerstone.  
933-3165 Kit -  
11-9/16 x 3-1/4 x 6-15/16"  
28.9 x 8.1 x 17.3cm  
Reg. Price: \$44.98 Sale: **\$35.98**



**HO Wide Oil Storage Tank w/Berm**  
Walthers Cornerstone.  
933-3167 Kit - Tank:  
7-1/2" Diameter x 4" Tall  
19.1 x 10.2cm  
Reg. Price: \$49.98 Sale: **\$42.98**



**HO Tanker Truck Loading Rack**  
Walthers Cornerstone.  
933-3169 Kit -  
7 x 3-1/2 x 3-3/16"  
17.8 x 8.9 x 8.1cm  
Reg. Price: \$34.98 Sale: **\$29.98**



**HO Commissary/Freight Transfer Background Building**  
Walthers Cornerstone.  
933-3173 Kit -  
12-5/8 x 3-1/4 x 6-1/8"  
32 x 8.2 x 15.5cm  
Reg. Price: \$39.98 Sale: **\$33.98**



**HO Parkview Terrace Background Building**  
Walthers Cornerstone.  
933-3177 Kit -  
7-3/4 x 2-3/16 x 6"  
19.7 x 5.6 x 15.2cm  
Reg. Price: \$44.98 Sale: **\$37.98**



**HO River City Textiles Background Building**  
Walthers Cornerstone.  
933-3178 Kit -  
12-7/8 x 2-3/8 x 11-1/8"  
32.1 x 5.9 x 27.8cm  
Reg. Price: \$44.98 Sale: **\$37.98**



**HO Single-Track Railroad Truss Bridge**  
Walthers Cornerstone.  
933-3185 Kit -  
20 x 3-1/4 x 5"  
50 x 8.1 x 12.5cm  
Reg. Price: \$34.98 Sale: **\$29.98**



**Limited Quantity Available**  
**HO Wood Station Shed & Platform**  
Walthers Cornerstone.  
933-3188 Kit -  
4 Sections Each:  
5-5/8 x 2-3/8 x 2-3/8"  
14 x 5.9 x 5.9cm  
Reg. Price: \$34.98 Sale: **\$29.98**



**HO Fireproof Storage and Transfer Background Building**  
Walthers Cornerstone.  
933-3189 Kit -  
12-7/8 x 1-3/8 x 7"  
32.7 x 3.5 x 17.8cm  
Reg. Price: \$39.98 Sale: **\$31.98**



**HO Van Dyke Farm Windmill**  
Walthers Cornerstone.  
933-3198 Kit pkg(2) -  
1-5/8 x 1-5/8 x 8-3/4"  
4.1 x 4.1 x 22.2cm  
Reg. Price: \$27.98 Sale: **\$23.98**



**HO Concrete-Style Silo**  
Walthers Cornerstone.  
933-3332 Kit -  
1-5/8 x 5-1/2"  
42 x 142cm  
Reg. Price: \$19.98 Sale: **\$16.98**



**HO Modern Communication Tower**  
Walthers Cornerstone.  
933-3345 Kit -  
9-3/4 Tall x 1" Wide  
24.7 x 2.5cm  
Reg. Price: \$27.98 Sale: **\$23.98**



**HO Winner's Circle Petro**  
Walthers Cornerstone.  
933-3479 Kit -  
4 x 6 x 2-1/16"  
10 x 15 x 5.8cm  
Reg. Price: \$34.98 Sale: **\$29.98**





**HO Public Library**  
Walthers Cornerstone®.  
Check out this handsome Cornerstone structure kit with its traditional large entry with elevated stairway, and highly detailed plastic parts simulating stone and brick construction.  
933-3493 Kit -  
8-1/2 x 6-1/2 x 4-3/4"  
21.5 x 16.5 x 12cm  
Reg. Price: \$54.98 Sale: **\$44.98**



**HO Modern Water Tower**  
Walthers Cornerstone.  
933-3528 Kit -  
9-1/2" 23.7cm Tall x  
3-1/8" 7.8cm Diameter  
Reg. Price: \$27.98 Sale: **\$22.98**



**HO Wood Water Tank**  
Walthers Cornerstone.  
933-3531 Kit -  
3-1/2 x 3-7/8 x 6-5/8"  
8.7 x 9.6 x 16.5cm  
Reg. Price: \$39.98 Sale: **\$33.98**



**HO Golden Valley Freight House**  
Walthers Cornerstone.  
933-3533 Kit -  
8-3/8 x 3-3/8 x 3-1/4"  
20.9 x 8.4 x 8.1cm  
Reg. Price: \$34.98 Sale: **\$27.98**



**HO Cottage Grove Farm House**  
Walthers Cornerstone.  
933-3664 Kit -  
5-3/8 x 3-1/2 x 5-1/8"  
13.6 x 8.8 x 13cm  
Reg. Price: \$44.98 Sale: **\$37.98**



**HO City Apartment Background Building**  
Walthers Cornerstone.  
933-3770 Kit -  
8-1/8 x 5-3/16 x 12-11/16"  
20.6 x 13.2 x 32.2cm  
Reg. Price: \$49.98 Sale: **\$42.98**



**HO Brick Cape Cod House**  
Walthers Cornerstone.  
933-3774 Kit -  
4-1/4 x 3-5/8 x 3"  
10.7 x 9.2 x 7.6cm  
Reg. Price: \$27.98 Sale: **\$23.98**



**HO Two-Story House with Garage**  
Walthers Cornerstone.  
933-3792 Kit -  
5 x 2-1/2 x 4-1/16"  
12.7 x 6.3 x 10.3cm  
Reg. Price: \$44.98 Sale: **\$37.98**



**HO Pella Depot**  
Walthers Cornerstone.  
933-4054 Kit -  
12 x 5 x 3-1/2"  
30 x 12.7 x 8.8cm  
Reg. Price: \$44.98 Sale: **\$37.98**



**HO Trackside Oil Dealer with Storage Tanks**  
Walthers Cornerstone.  
Small oil dealers like this were a common sight from the 1920s to the 1990s, and some are still in operation. Parts for five storage tanks, piping and other details are included, along with a corrugated office and warehouse, printed signs and more.  
933-4059 Kit  
Reg. Price: \$54.98 Sale: **\$42.98**



**HO Coal Trestle**  
Walthers Cornerstone.  
933-4093 Kit -  
24-1/2 x 4-3/8 x 1-3/4"  
62.3 x 11.1 x 4.4cm  
Reg. Price: \$31.98 Sale: **\$26.98**



**HO Bulk Material Storage**  
Walthers Cornerstone.  
933-4139 Kit -  
8-7/16 x 2-3/16 x 2-7/16"  
21.3 x 5.5 x 6.1cm  
Reg. Price: \$19.98 Sale: **\$16.98**



**HO Postwar Prefab House**  
Walthers Cornerstone.  
933-4152 Kit -  
4-1/4 x 3-1/2 x 2-3/8"  
10.8 x 8.8 x 6cm  
Reg. Price: \$24.98 Sale: **\$20.98**



**HO Brick Post Office**  
Walthers Cornerstone.  
933-4200 Kit -  
7-7/8 x 5-11/16 x 3-1/16"  
20 x 14.4 x 7.7cm  
Reg. Price: \$44.98 Sale: **\$37.98**



**Limited Quantity Available**  
**NEW HO Small Substation**  
Walthers Cornerstone.  
933-4175 Kit -  
5 x 3-13/16 x 2-7/8"  
12.7 x 9.7 x 7.3cm  
Price: **\$17.98**



**HO 70' Single-Track Railroad Through Girder Bridge**  
Walthers Cornerstone.  
933-4502 Kit -  
9-3/4 x 2-3/8 x 1-5/16"  
24.7 x 6 x 3.3cm  
Reg. Price: \$27.98 Sale: **\$23.98**



**HO 90' Single-Track Railroad Through Girder Bridge**  
Walthers Cornerstone.  
933-4503 Kit -  
12-1/2 x 2-3/8 x 1-1/2"  
31.7 x 6 x 3.8cm  
Reg. Price: \$34.98 Sale: **\$29.98**



**HO 70' Single-Track Railroad Deck Girder Bridge**  
Walthers Cornerstone.  
933-4507 Kit -  
9-5/8 x 1-3/8 x 1-1/2"  
24.4 x 3.5 x 3.8cm  
Reg. Price: \$27.98 Sale: **\$23.98**



**HO 90' Single-Track Railroad Deck Girder Bridge**  
Walthers Cornerstone.  
933-4508 Kit -  
12-7/16 x 1-3/16 x 1-3/16"  
31.5 x 3.0 x 3.0cm  
Reg. Price: \$34.98 Sale: **\$29.98**



### HO Modernized Double-Track Railroad Truss Bridge

Walthers Cornerstone®.  
933-4510 Kit -  
15 x 5 x 4-1/2"  
38.1 x 12.7 x 11.4cm  
Reg. Price: \$44.98 Sale: **\$37.98**



### NEW HO 97' Subdivided Warren Truss Bridge - Single-Track

Walthers Cornerstone.  
933-4511 Kit -  
13-1/2 x 3-1/4 x 5-1/2"  
34.2 x 8.2 x 13.9cm  
Price: **\$39.98**



### HO Arched Pratt Truss Railroad Bridge - Double-Track

Walthers Cornerstone.  
Features simulated steel construction with detailed girders, lattice work and rivets.  
933-4522 Kit -  
23 x 5 x 5-1/4"  
58.4 x 12.7 x 13.3cm  
Reg. Price: \$69.98 Sale: **\$59.98**



### HO Single-Track Railroad Bridge Concrete Piers

Walthers Cornerstone.  
933-4550 Kit pkg(2) -  
5-1/8 x 1-1/8 x 3-3/4"  
13 x 2.8 x 9.5cm  
(Includes Cutwater)  
Reg. Price: \$21.98 Sale: **\$18.98**

**SO MANY PRODUCTS  
SO LITTLE SPACE!**  
**FIND MORE ONLINE NOW!**

1. Go to [www.walthers.com/monthly-flyer](http://www.walthers.com/monthly-flyer)
2. Click View Flyer Online
3. Page through, shop, enjoy!



### HO Single-Track Railroad Bridge Concrete Abutments

Walthers Cornerstone.  
933-4551 Kit pkg(2) -  
4-9/16 x 8-9/16 x 4-7/16"  
11.5 x 21.7 x 11.2cm  
Reg. Price: \$21.98 Sale: **\$18.98**



### HO Double-Track Railroad Bridge Concrete Pier

Walthers Cornerstone.  
933-4552 Kit pkg(2) -  
5-7/16 x 1-1/4 x 5-1/8"  
13.8 x 3.1 x 13cm  
Reg. Price: \$24.98 Sale: **\$20.98**



### HO Steel Railroad Bridge Tower

Walthers Cornerstone.  
933-4554 Kit -  
4-7/16 x 4-1/2 x 11"  
11.3 x 11.4 x 27.9cm  
Reg. Price: \$24.98 Sale: **\$19.98**

### HO Single-Track Railroad Bridge Stone Abutment - Resin Casting

Walthers Cornerstone.  
933-4583 Approximate Dimensions:  
3-1/4 x 5/8 x 5-3/4"  
8.2 x 1.5 x 14.6cm  
Reg. Price: \$12.98 Sale: **\$10.98**



### HO Single-Track Railroad Bridge Stone Abutment - Low - Resin Casting

Walthers Cornerstone.  
933-4585 Approximate Dimensions:  
3-1/8 x 3/4 x 3"  
7.9 x 1.9 x 7.6cm  
Reg. Price: \$11.98 Sale: **\$9.98**



### HO Mobile Construction Office

Walthers SceneMaster™.  
949-2900 Kit  
Reg. Price: \$11.98 Sale: **\$9.98**



### HO Katie's Candy Creations

WalthersTrainline™.  
931-808 Assembled -  
2-1/2 x 3-1/2 x 3-3/8"  
6.3 x 8.8 x 8.5cm  
Reg. Price: \$29.98 Sale: **\$25.98**



### HO Old Country Barn

WalthersTrainline.  
931-902 Kit -  
4-5/16 x 5-1/2"  
11 x 14cm  
Reg. Price: \$21.98 Sale: **\$18.98**



### HO Trackside Tool Buildings

WalthersTrainline.  
931-909 Kit  
Reg. Price: \$27.98 Sale: **\$23.98**



### HO Stock Pen - Snap-Loc®

Life-Like from Walthers.  
433-1378 Kit -  
5-7/8 x 5-7/8"  
14.9 x 14.9cm  
Reg. Price: \$21.98 Sale: **\$16.98**



### HO Woodlawn Police Station

Life-Like from Walthers.  
433-1382 Kit -  
6-1/4 x 8-3/8"  
Reg. Price: \$34.98 Sale: **\$27.98**



### HO Belvedere Downtown Hotel

Life-Like from Walthers.  
433-1339 Kit -  
5-1/2 x 2-1/2"  
14 x 6.4cm  
Reg. Price: \$21.98 Sale: **\$16.98**



### HO Insurance Office Building

Faller. Modernize your HO office park with this detailed kit that features modular walls, large glass windows and many contemporary details.  
272-130891 Modular Mixed-Media Kit -  
11-7/8 x 6-1/2 x 4-15/16"  
30.2 x 16.5 x 12.5cm  
Reg. Price: \$199.99  
Sale: **\$170.98**



### HO Code 83 Warren Truss Bridge

Atlas.  
150-590  
Reg. Price: \$13.95 Sale: **\$10.98**



### HO Magnuson International

Lunde Studios. Perfect for a corner or mid-block location, detailed model features a cut stone and brick front.  
396-28 Kit -  
5 x 3.75 x 10.5"  
12.7 x 9.5 x 26.6cm  
Reg. Price: \$90.00 Sale: **\$76.98**





## HO Saccos Department Store

Lunde Studios. Detail your downtown with this three-story Edwardian building. Corner structure features big ground floor windows, triple upper story windows and ornamental cornice. Signs and window signs are included, as are text and photo instructions plus clear window material.

396-36 Resin Kit - 4 x 4 x 5-3/8" 10.2 x 10.2 x 13.7cm  
Reg. Price: \$80.00 Sale: **\$67.98**



**HO SP Two-Story Combination Depot Type 22 Left-Hand - LASERkit®**  
American Model Builders. Features 3-tab shingles, loading dock, positionable window sashes, visible rafter details, and accurately shaped brackets.

152-176 Kit - 11 x 3-1/2 x 4-1/2" 27.9 x 8.9 x 11.4cm  
Reg. Price: \$139.95  
Sale: **\$119.98**



## HO Midwest Farm Combo - LASERkit

American Model Builders. One each Country Barn, Two-Story Farmhouse & Sonny's Shack. Laser-cut wood parts.

152-178 Kit pkg(3)  
Reg. Price: \$149.95  
Sale: **\$127.98**



## HO Graduated Pier Set - E-Z Track®

Bachmann. 160-44471 14 Pieces  
Reg. Price: \$38.00 Sale: **\$26.98**



## HO Tall Pier Set - E-Z Track

Bachmann. 160-44472 8 Pieces  
Reg. Price: \$31.50 Sale: **\$22.98**



## HO Truss Bridge with Blinking Light - E-Z Track

Bachmann. 160-44473 Assembled - 10-1/2 x 2-3/8 x 4" 26.7 x 6 x 10.2cm  
Reg. Price: \$32.50 Sale: **\$22.98**



## HO Graduated Pier Set - E-Z Track

Bachmann. 160-44595 18 Pieces  
Reg. Price: \$50.00 Sale: **\$35.98**



## HO Bud Smiley's Gas Stop

Bar Mills. 171-102 Kit - 3 x 4-1/2" 7.6 x 11.4cm  
Reg. Price: \$54.95 Sale: **\$46.98**



## HO J. Baum Tobacco

Bar Mills. 171-372 Laser-Cut Wood Kit - 6 x 3" 15.2 x 7.6cm  
Reg. Price: \$69.95 Sale: **\$59.98**

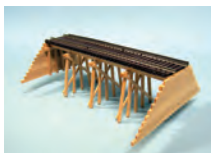

## HO Common Pile Trestle

Blair Line. 184-167 Build Straight or Curved - Kit - 6 x 2" 15 x 5cm  
Reg. Price: \$23.95 Sale: **\$19.98**



## HO Blairtown General Store

Blair Line. 184-180 Kit - 3-3/4 x 5-1/4" 9.3 x 13.1cm  
Reg. Price: \$36.95 Sale: **\$31.98**



## HO Clinker Block Fire Station

Busch. Based on Station No.2 in Kankakee, Illinois, built in 1930, laser-cut wood and cardstock kit captures the look of the prototype. Kit parts come pre-colored and English language signs and flags are included.

189-9732 Laser-Cut Wood Kit - 7-1/2 x 4-9/16 x 4-3/16" 19.1 x 11.6 x 10.6cm  
Reg. Price: \$109.99  
Sale: **\$93.98**



## HO 200' Single-Track Heavy-Duty Laced-Parker-Truss Bridge

Central Valley. Parts are injection-molded high-impact styrene. Includes heavy-duty laced girders and assembly joints every 25 scale feet for versatility. 210-1901 Kit - 28-1/4 x 3" 71.8 x 7.6cm  
Reg. Price: \$77.95 Sale: **\$66.98**



## HO 150' Through-Truss Bridge

Central Valley. 210-1905 Kit w/Punch Plate Girders  
Reg. Price: \$44.95 Sale: **\$37.98**



## HO 150' Through-Truss Bridge

Central Valley. 210-1906 Kit w/Gusseted Girders  
Reg. Price: \$44.95 Sale: **\$37.98**



## HO Townhouse #1 - Woodland Scenics DPM Landmark Structures®

Woodland Scenics DPM. 243-10900 Kit - 2-1/2 x 4-1/4" 6.4 x 11cm  
Reg. Price: \$22.99 Sale: **\$20.98**



## HO Townhouse #2 - Woodland Scenics DPM Landmark Structures

Woodland Scenics DPM. 243-11000 Kit - 2-1/2 x 4-1/4" 6.4 x 11cm  
Reg. Price: \$22.99 Sale: **\$20.98**



## HO Double Track City Viaduct

Micro Engineering. Follows prototype construction with scale-size moldings of lattice work, angle irons, cross beams, lateral bracing, X bracing and many rows of rivet heads. 255-75512 Kit - Scale Length: 150' 45.7m  
Reg. Price: \$77.90 Sale: **\$69.98**



### HO Oil Tank

Tichy Train.  
293-7013 Kit - 4" 10.2  
Diameter x 7" 17.8cm  
Reg. Price: \$19.95 Sale: **\$16.98**



### HO Ellie's House

Monroe Models. Based on a Victorian-Era Gothic House of the late 1800s, this timeless classic is a classy addition along the streets of any residential neighborhood.  
493-2205 Kit - 5 x 6-3/4 x 4" 12.7 x 17.1 x 10.1cm  
Reg. Price: \$79.95 Sale: **\$67.98**



### HO Modern 1- or 2- Stall Engine House

Pikestuff.  
541-8 Kit - 5-1/2 x 11" 14 x 27.9cm  
Reg. Price: \$25.95 Sale: **\$21.98**



### HO Motor Freight Terminal

Pikestuff.  
541-5001 Kit - 4-3/16 x 11-1/8" 10.5 x 28cm  
Reg. Price: \$18.95 Sale: **\$15.98**



### HO Vintage Highway Overpass

Rix.  
628-102 Includes Pier - Kit - Scale 50" 15.2m  
Reg. Price: \$15.95 Sale: **\$13.98**



### HO Vintage Highway Overpass

Rix.  
628-103 Kit - 150" Scale w/4 Piers  
Reg. Price: \$44.95 Sale: **\$37.98**



### HO One-Story House

Rix.  
628-201 Kit - 3 x 3-7/8" 7.7 x 9.9cm  
Reg. Price: \$14.95 Sale: **\$12.98**



### HO Substation

Woodland Scenics. Features include insulators, cables, a circuit breaker and a detached control building.  
785-2268 Assembled  
Reg. Price: \$114.99 Sale: **\$92.98**



### HO Lubener's General Store - Built-&Ready® Landmark Structures®

Woodland Scenics. Two-story brick building comes with window awnings, signs, gumball machine and more.  
785-5021 Assembled - 4-7/8 x 3-5/8" 11.3 x 9.2cm  
Reg. Price: \$89.99 Sale: **\$72.98**



### HO Fill'er Up & Fix'er Up - Built-&Ready Landmark Structures

Woodland Scenics. Details include old gas pumps, old and new tires, a pop machine, junk, signs and more.  
785-5025 Assembled - 6-5/32 x 5-13/62" 15.6 x 13.2cm  
Reg. Price: \$99.99 Sale: **\$80.98**



### HO Drive n' Dine - Built-&Ready Landmark Structures

Woodland Scenics. Features huge ice cream cone on roof, soda straw awning supports, 2 carhops, bikes and more.  
785-5029 Assembled - 7-3/4 x 5-1/4" 19.7 x 13.3cm  
Reg. Price: \$109.99 Sale: **\$88.98**



### HO Municipal Building - Built-&Ready Landmark Structures w/Interior Light

Woodland Scenics. Features 360 degree detailing including window shades, electric meter, awnings, exterior signs and more.  
785-5030 Assembled - 8-3/8 x 5-15/16" 21.2 x 15cm  
Reg. Price: \$104.99 Sale: **\$84.98**



### HO Firehouse - Built-&Ready Landmark Structures

Woodland Scenics. Features tall hose drying tower, brick exterior, signs and flag.  
785-5034 Assembled - 6-21/32 x 5-7/8" 16.9 x 14.9cm  
Reg. Price: \$109.99 Sale: **\$88.98**



### HO Old Weathered Barn - Built-&Ready Landmark Structures

Woodland Scenics. Concrete silo, fieldstone foundation, hayloft door with pulley and rope plus cupola with weather vane.  
785-5038 Assembled - 7-13/16 x 5-11/16" 19.8 x 14.4cm  
Reg. Price: \$109.99 Sale: **\$88.98**



### HO Community Church - Built-&Ready Landmark Structures

Woodland Scenics. Features double entry doors with frosted glass panes, clapboard siding and tall stained glass windows.  
785-5041 Assembled - 5-1/4 x 6-13/16 x 7-3/8" 13.3 x 17.3 x 18.7cm  
Reg. Price: \$104.99 Sale: **\$84.98**



### HO Sully's Tavern - Built-&Ready Landmark Structures

Woodland Scenics. The 2-story building is loaded with architectural details and has an expertly weathered brick exterior, signage and other accessories.  
785-5049 Assembled  
Reg. Price: \$79.99 Sale: **\$64.98**



### HO Letters, Parcels & Post - Built-&Ready Landmark Structures

w/Interior & Exterior Lights  
Woodland Scenics. Hand-painted and weathered, this layout-ready post office features wood walls sitting atop a stone foundation and is loaded with plenty of details to set the scene, along with interior and exterior LED lighting to show off the printed interior.  
785-5063 Assembled - 4-1/8 x 4-3/32 x 2-3/4" 10.4 x 10.3 x 7cm  
Reg. Price: \$99.99 Sale: **\$80.98**





**HO 48' Stoughton Trailer 2-Pack - Assembled**  
Walthers SceneMaster™.  
**United Parcel Service**  
949-2255 UPSZ (gray)  
949-2256 Modern Shield Logo (gray, brown, yellow)  
Reg. Price: \$37.98 Sale: **\$27.98**



**HO 53' Stoughton Trailer 2-Pack - Assembled**  
Walthers SceneMaster.  
949-2457 Swift  
949-2462 J.B. Hunt  
Reg. Price: \$37.98 Sale: **\$27.98**



**HO 53' Stoughton Trailer 2-Pack - Assembled**  
Walthers SceneMaster.  
949-2459 United Parcel Service - Modern Shield Logo (gray, brown, yellow)  
Reg. Price: \$37.98 Sale: **\$27.98**



**HO 40' Trailmobile Trailer 2-Pack - Assembled**  
Walthers SceneMaster.  
949-2504 CR  
949-2512 IC Gulf (white, orange, black, Wheeled Pig Logo)  
949-2513 MILW (white, red Logo)  
949-2515 Preferred Pool (white, black, red)  
Reg. Price: \$31.98 Sale: **\$23.98**



**HO 26' Drop-Floor Trailer 2-Pack - Assembled**  
Walthers SceneMaster.  
949-2550 United Parcel Service (gray)  
Reg. Price: \$31.98 Sale: **\$23.98**



**HO International® 4900 Dual-Axle Semi Tractor Only - Assembled**  
Walthers SceneMaster.  
949-11183 Orange  
Reg. Price: \$14.98 Sale: **\$11.98**



**HO International 4300 Utility Truck w/Drill - Assembled**  
Walthers SceneMaster.  
949-11734 White (Includes Utility Company Decals)  
Reg. Price: \$21.98 Sale: **\$17.98**



**HO International 4300 2-Axle Truck w/Tree Trimmer Body - Assembled**  
Walthers SceneMaster.  
949-11744 Orange Cab and Body, Yellow Boom  
Reg. Price: \$17.98 Sale: **\$14.98**



**Limited Quantity Available**  
**HO International 4900 Crew-Cab Open Stake-Bed Utility Truck - Assembled**  
Walthers SceneMaster.  
949-11895 White (Includes Utility Company Decals)  
Reg. Price: \$14.98 Sale: **\$12.98**



**HO Delivery Van - Assembled**  
Walthers SceneMaster.  
949-12203 FedEx Express (white, purple, orange)  
Reg. Price: \$21.98 Sale: **\$18.98**

**SO MANY PRODUCTS SO LITTLE SPACE!**  
**FIND MORE ONLINE NOW!**  
1. Go to [www.walthers.com/monthly-flyer](http://www.walthers.com/monthly-flyer)  
2. Click View Flyer Online  
3. Page through, shop, enjoy!



**HO Flexi-Van 40' Trailer 2-Pack - Assembled**  
Walthers SceneMaster.  
949-2600 CB&Q (Large Name Placard, Side Doors)  
949-2602 L&N (Logo, Flexi-Van Placards, End Doors)  
949-2603 MILW (Logo, Flexi-Van Placards, End Doors)  
949-2604 MILW (Large Name, Side Doors)  
949-2605 MILW (Logo, Flexi-Van Placard, Side Doors)  
949-2606 NYC (Yellow Logo, Flexi-Van Placards, End Doors)  
949-2607 NYC (Large Flexi-Van & Logo on green, End Doors)  
949-2608 NYC (Yellow Logo and US Mail Placards, End Doors)  
949-2609 PRR (Truc-Train, Side Doors)  
949-2610 PC (Logo & US Mail Placards, End Doors)  
949-2611 Pittsburgh & Lake Erie (Yellow NYC Logo, Flexi-Van Placards, End Doors)  
949-2612 ATSF (Piggy Back Service, End Doors)  
949-2613 SOO (Intermodal Service Placard, End Doors)  
949-2614 SOU Railway (Containerized Freight, End Doors)  
Reg. Price: \$34.98 Sale: **\$25.98**



**HO Ice Cream and Hot Dog Food Trailers**  
Walthers SceneMaster.  
949-2905 Kit  
Reg. Price: \$24.98 Sale: **\$19.98**



**HO Gyro and Lemonade Food Trailers**  
Walthers SceneMaster.  
949-2906 Kit  
Reg. Price: \$24.98 Sale: **\$19.98**



**Limited Quantity Available**  
**HO Baggage Tractor and Trailers - Plastic Kit**  
Walthers SceneMaster.  
949-4141 Non-Powered Tractor & 3 Trailers (gray)  
Reg. Price: \$24.98 Sale: **\$20.98**



**HO Hay Trailer with Load**  
Walthers SceneMaster.  
949-4192 Kit  
Reg. Price: \$19.98 Sale: **\$16.98**



**HO Large Farm Trailer**  
Walthers SceneMaster.  
949-4193 Kit  
Reg. Price: \$14.98 Sale: **\$12.98**



**NEW HO Liquid Fertilizer Trailers**  
Walthers SceneMaster.  
949-4194 Kit pkg(4)  
Price: \$17.98



**HO Tracked Loader**  
Walthers SceneMaster.  
949-11009 Kit  
Reg. Price: \$37.98 Sale: **\$31.98**



**HO Road Grader**  
Walthers SceneMaster.  
949-11010 Kit  
Reg. Price: \$29.98 Sale: **\$23.98**



**HO Kalmar Intermodal Container-Trailer Crane**  
Walthers SceneMaster™.  
949-11013 Kit  
Reg. Price: \$44.98 Sale: **\$35.98**



**Limited Quantity Available**  
**HO Modern Fishing Boat**  
Walthers SceneMaster.  
949-11016 Kit  
Reg. Price: \$37.98 Sale: **\$30.98**



**HO International® 4300 Tow Truck - Assembled**  
Walthers SceneMaster.  
949-11531 Red  
Reg. Price: \$17.98 Sale: **\$14.98**



**HO International 4300 Crew Cab Dump Truck - Assembled**  
Walthers SceneMaster.  
949-11634 White (Includes Railroad Maintenance-of-Way Logo Decals)  
Reg. Price: \$14.98 Sale: **\$11.98**



**HO International 7600 Dual-Axle Coal Truck - Assembled**  
Walthers SceneMaster.  
949-11677 Silver Cab, Black Box  
Reg. Price: \$14.98 Sale: **\$12.98**



**Limited Quantity Available**  
**HO International 7600 Utility Truck w/Bucket Lift - Assembled**  
Walthers SceneMaster.  
949-11753 White (Includes Railroad Maintenance-of-Way Logo Decals)  
Reg. Price: \$21.98 Sale: **\$18.98**



**HO UPS® Delivery Van**  
Walthers SceneMaster.  
949-12200 Modern Shield Logo  
Reg. Price: \$21.98 Sale: **\$17.98**



**HO Heavy-Duty Fire Engine - Assembled**  
Walthers SceneMaster.  
949-13800 Red  
Reg. Price: \$19.98 Sale: **\$16.98**



**HO Heavy-Duty Fire Department Ladder Truck - Assembled**  
Walthers SceneMaster.  
949-13801 Red  
Reg. Price: \$19.98 Sale: **\$16.98**



**NEW HO 1964 Opel Diplomat A Sedan - Assembled**  
Brekina.  
175-20762 Metallic Copper, Black  
Reg. Price: \$21.99 Sale: **\$18.98**



**NEW HO 1977 BMW 635i 2-Door - Assembled**  
Brekina.  
175-24359 Metallic Bronze  
175-24360 Alpina (red, white)  
Reg. Price: \$25.99 Sale: **\$21.98**



**NEW HO 1974-1981 Volkswagen Golf I Station Wagon - Assembled**  
Brekina.  
175-25545 Green  
Reg. Price: \$17.99 Sale: **\$14.98**



**NEW HO 1974-1981 Volkswagen Golf I Station Wagon - Assembled**  
Brekina.  
175-25547 Golden Orange  
Reg. Price: \$17.99 Sale: **\$14.98**



**HO 1974 Alfa Romeo Giulia Sprint GT - Assembled**  
Brekina.  
175-29752 Green  
Reg. Price: \$24.99 Sale: **\$20.98**



**NEW HO 1980 GMC General Sleeper-Cab Tractor - Assembled**  
Brekina.  
175-85779 White, Orange  
Reg. Price: \$37.99 Sale: **\$31.98**



**NEW HO 1950-1954 Volkswagen T1b Kasten Cargo Van - Assembled**  
Brekina.  
175-32753 Miele (blue, white, German Lettering)  
Reg. Price: \$20.99 Sale: **\$17.98**



**HO 1968 American LaFrance Closed-Cab Pumper - Assembled**  
Busch.  
189-46018 Fire Department (red, black)  
Reg. Price: \$43.99 Sale: **\$37.98**



**HO 1968 American LaFrance Fire Hook and Ladder Truck with Closed Cab - Assembled**  
Busch. Fully assembled from detailed plastic parts, the rig features a closed cab tractor with interior and nonworking lights, plus a positionable aerial ladder.  
189-46019 Fire Department (red, black)  
Reg. Price: \$63.99 Sale: **\$54.98**



**HO 1968 American LaFrance Open-Cab Pumper - Assembled**  
Busch.  
189-46030 Fire Department (red, black)  
Reg. Price: \$41.99 Sale: **\$35.98**



**HO 1995 Chevrolet Caprice Sedan - Assembled**  
Busch.  
189-89122 White  
Reg. Price: \$10.99 Sale: **\$8.98**



**HO 1955 Volkswagen Beetle with Oval Rear Window - Assembled**  
Busch.  
189-52952 Green  
Reg. Price: \$26.99 Sale: **\$22.98**



**HO 1976 Dodge Monaco Sedan - Assembled**  
Busch.  
189-89120 Black  
Reg. Price: \$10.99 Sale: **\$8.98**



**Limited Quantity Available**  
**HO 1967 Ford Galaxie - Assembled - Mini Metals®**  
Classic Metal Works.  
221-30632 Burnt Amber, White  
Price: **\$19.99**



**HO 1965 Chevrolet Stepside Pickup - Assembled**  
Oxford Diecast.  
553-87CP65002 Orange  
Price: **\$10.95**



**HO 1968 Dodge Charger - Assembled**  
Oxford Diecast.  
553-87DC68002 Gold, Black  
Price: **\$10.95**



## N SCALE | LOCOMOTIVES



**N USRA 0-6-0 Switcher w/Slope-Back Tender - Standard DC**  
 Bachmann. Detailed model is ready to run and features preprinted and lettered plastic body.  
 160-50565 CNJ #106  
 Reg. Price: \$122.00 Sale: **\$87.98**



**N 2-6-2 Prairie - Standard DC**  
 Bachmann. Ready for your steam-era railroad, the 2-6-2 Prairie features realistic valve gear, an operating headlight and E-Z Mate® knuckle couplers for reliable operation.  
 160-51553 PRR #2765  
 160-51555 ATSF #2129 (black)  
 Reg. Price: \$145.00 Sale: **\$103.98**



**N Brill Trolley - Standard DC**  
 Bachmann. Decorated in traditional Christmas colors, this festive trolley features eight-wheel drive and an operating headlight. Performs best on 11-1/4" or larger radius curves.  
 160-61086 New Orleans - Desire Street (Pullman green, red)  
 Reg. Price: \$79.00 Sale: **\$56.98**



**N SP Class GS-4 4-8-4 - Standard DC**  
 Kato. DCC-friendly model with five-pole motor, dual brass flywheels and authentic paint and lettering.  
 381-1260309 SP #4445 (Postwar black)  
 Reg. Price: \$240.00 Sale: **\$193.98**



**Limited Quantity Available**  
**N EMD FP7A - Standard DC**  
 Kato. Features prototype-specific details and powerful 5-pole motor with dual brass flywheels.  
 381-1762301 MILW #95C  
 Reg. Price: \$110.00 Sale: **\$88.98**



**N EMD SDP40F Type I - DCC**  
 Kato. Feature a five-pole motor with dual flywheels, all-wheel electrical pickup, heavy die cast metal chassis, fine decoration, directional LED headlights, Kato magnetic knuckle couplers and a DCC decoder for use on DCC or DC layouts but not in consist with standard DC locos.  
 381-1769205DCC Amtrak #501 (Phase I, Platinum Mist, black, Red Nose, Large Logo)  
 Reg. Price: \$210.00 Sale: **\$169.98**



**NEW N GE ES44AC GEVO - Standard DC**  
 Kato. Five-pole motor with dual flywheels, illuminated ditch light, preprinted numberboards and directional headlight.  
 381-1768946 FEC #801  
 Reg. Price: \$125.00 Sale: **\$100.98**



**N GE P42 Genesis - Standard DC**  
 Kato. DCC friendly with 5-pole motor, dual brass flywheels, LED headlights and automatic knuckle couplers.  
 381-1766039 Amtrak #203 (Operation Lifesaver 50th Anniversary, black, yellow)  
 Reg. Price: \$140.00 Sale: **\$112.98**



**N Silver Streak Zephyr Train-Only Set - DCC**  
 Kato.  
 381-106090DCC CB&Q (silver)  
 Locomotive & 5 Cars  
 Reg. Price: \$330.00 Sale: **\$296.98**

## N SCALE | FREIGHT CARS



**N 40' Hi Cube Ribbed Side Container - Assembled**  
 Walther's SceneMaster™.  
 949-8802 Evergreen  
 Reg. Price: \$9.98 Sale: **\$8.98**



**N Northeast-Style Steel Cupola Caboose - Silver Series®**  
 Bachmann.  
 160-16866 PC (Jade Green, black)  
 Reg. Price: \$41.00 Sale: **\$29.98**



**FOR ALL ITEMS IN RED.**  
**WARNING:** Cancer and Reproductive Harm -  
[www.P65Warnings.ca.gov](http://www.P65Warnings.ca.gov).  
 See page 44.



**N 56' 4-Bay Center-Flow Hopper - Silver Series**  
 Bachmann.  
 160-17565 CP #388511  
 Reg. Price: \$37.00 Sale: **\$26.98**



**N Old-Time Wood Gondola**  
 Bachmann.  
 160-15452 B&O #1324 (red)  
 Reg. Price: \$32.00 Sale: **\$22.98**



**N Ore Car - Flat-Bottom**  
 Bachmann.  
 160-18652 CP #314414  
 160-18653 DMIR #71302  
 Reg. Price: \$39.00 Sale: **\$27.98**



**N BethGon Coalporter with Load 8-Pack**  
 Kato. Based on prototypes introduced in 1982, models feature detailed body, removable coal load, authentic decoration, appropriate trucks with metal wheels, built-in shock absorbers, and Kato magnetic knuckle couplers. Eight cars in the set feature eight different roadnumbers.  
 381-1064629 CN (silver, red)  
 Reg. Price: \$150.00 Sale: **\$121.98**



**N 56' General Service Tank Car**  
 Micro Trains.  
 489-11000570 Nacionales de Mexico #126040 (black, white, Diesel Fuel Service)  
 Reg. Price: \$34.95 Sale: **\$30.98**

## **N** Code 55 Track w/Nickel-Silver Rail & Brown Ties

Atlas.  
150-2000  
Flex Track -  
Length: 30" 76.2cm  
Reg. Price: \$7.75 Sale: **\$6.49**



## **N** Code 55 Rerailer

Atlas.  
150-2001 6" 15.2cm  
pkg(3)  
Reg. Price: \$9.50 Sale: **\$7.98**



## **N** Code 55 Turnout, Nickel-Silver Rail, Brown Ties

Atlas.  
150-2054 No.10 Left Hand  
Reg. Price: \$28.95 Sale: **\$22.98**



## **N** Code 80 No. 4 Remote Turnout (Switch) - Standard Line

Atlas.  
150-2700 Left Hand  
150-2701 Right Hand  
Reg. Price: \$33.95 Sale: **\$26.98**



## **N** Code 80 Custom Line No. 4 Standard Turnout

Atlas.  
150-2750 Left Hand  
150-2751 Right Hand  
Reg. Price: \$21.95 Sale: **\$17.98**



## **N** Code 80 Custom Line No. 6 Turnout

Atlas.  
150-2752 Left Hand  
150-2753 Right Hand  
Reg. Price: \$21.95 Sale: **\$17.98**



## **N** Terminal Joiners

Atlas.  
150-2491 1 Pair  
Reg. Price: \$4.95 Sale: **\$3.49**



## **N** Rail Joiners

Atlas.  
150-2535 Code 80  
pkg(48)  
Reg. Price: \$5.50 Sale: **\$4.50**



## **N** Rail Joiners

Atlas.  
150-2538 Plastic pkg(24)  
Reg. Price: \$3.25 Sale: **\$2.66**



## **N** Terminal Joiners

Atlas.  
150-2539 pkg(2)  
Reg. Price: \$5.50 Sale: **\$4.42**



## **N** Straight Track w/Nickel Silver Rail & Gray Roadbed - E-Z Track

Bachmann.  
160-44811 5" 12.7cm  
pkg(6)  
Reg. Price: \$18.50 Sale: **\$12.98**  
160-44815 10" pkg(6)  
Reg. Price: \$29.00 Sale: **\$20.98**  
160-44829 Assorted  
Short Sections pkg(6)  
Reg. Price: \$31.50 Sale: **\$22.98**



## **N** Curved Track w/Nickel Silver Rail & Gray Roadbed - E-Z Track

Bachmann.  
160-44801 11-1/4"  
Radius pkg(6)  
Reg. Price: \$18.50 Sale: **\$12.98**  
160-44802 11-1/4"  
Radius Terminal Rerailer  
w/Wire  
Reg. Price: \$14.00 Sale: **\$9.98**  
160-44804 19" Radius  
pkg(6)  
Reg. Price: \$25.00 Sale: **\$17.98**  
160-44833 14" Radius  
Quarter Section pkg(6)  
Reg. Price: \$18.00 Sale: **\$12.98**



## **N** Auto-Reversing System w/Nickel Silver Rail & Gray Roadbed - E-Z Track

Bachmann.  
160-44847  
Reg. Price: \$209.00  
Sale: **\$149.98**



## **N** Hayes Bumper w/Nickel Silver Rail & Gray Roadbed - E-Z Track

Bachmann.  
160-44891 pkg(2)  
Reg. Price: \$20.50 Sale: **\$14.98**

**SO MANY PRODUCTS  
SO LITTLE SPACE!**  
**FIND MORE ONLINE NOW!**

1. Go to [www.walthers.com/monthly-flyer](http://www.walthers.com/monthly-flyer)
2. Click View Flyer Online
3. Page through, shop, enjoy!



## **N** Auto-Reversing Track w/Nickel Silver Rail & Gray Roadbed - E-Z Track

Bachmann. Expand your  
point-to-point rail system  
with this electronic track  
pack, designed especially  
for the E-Z Track auto-  
reversing system. Requires  
Auto Reversing System  
#160-44847, sold  
separately.  
160-44848 5" Straight  
pkg(6)  
160-44849 11-1/4"  
Radius Curve pkg(6)  
Reg. Price: \$53.00 Sale: **\$37.98**



## **N** Remote Turnout w/Nickel Silver Rail & Gray Roadbed - E-Z Track

Bachmann.  
160-44861 Left Hand -  
11.25" (28.6 cm) Radius  
Reg. Price: \$52.00 Sale: **\$36.98**



## **N** First Railroad Track Pack w/Nickel Silver Rail & Gray Roadbed - E-Z Track

Bachmann. All the nickel  
silver E-Z Track and  
accessories (47 pieces in  
all) to build a 56 x 28"  
(1.4 x 0.7m) N Scale  
layout, plus a DVD hosted  
by actor Michael Gross,  
with hints and tips.  
160-44896  
Reg. Price: \$299.00  
Sale: **\$214.98**





## Limited Quantity Available

### N R. J. Frost Ice & Storage

Walthers Cornerstone®.  
933-3220 Kit -  
7-1/4 x 7-1/4 x 5"  
18.4 x 18.4 x 12.7cm  
Reg. Price: \$44.98 Sale: **\$33.98**



### N Car Shop

Walthers Cornerstone.  
933-3228 Kit -  
7 x 5-1/4 x 4-3/4"  
17.7 x 13.3 x 12cm  
Reg. Price: \$49.98 Sale: **\$38.98**



### N George Roberts Printing, Inc.

Walthers Cornerstone.  
933-3231 Kit -  
4-1/2 x 7-3/4 x 7-1/4"  
11.2 x 19.3 x 18.1cm  
Reg. Price: \$44.98 Sale: **\$35.98**



## Limited Quantity Available

### N Western Flood Loader

Walthers Cornerstone.  
933-3247 Kit -  
16 x 2-7/16 x 9-5/8"  
42.5 x 6.1 x 24.4cm  
Reg. Price: \$49.98 Sale: **\$39.98**



### N Butterfly-Style Station Platform Shelter

Walthers Cornerstone.  
933-3258 Kit pkg(8) -  
Each platform section  
measures:  
6-1/8 x 1-1/4 x 1-3/8"  
15.3 x 3.1 x 3.4cm  
Reg. Price: \$27.98 Sale: **\$23.98**



### N Glacier Gravel Co.

Walthers Cornerstone. Add  
aggregate traffic to your  
layout with this rugged  
stone crusher-washer with  
equipment for loading  
rail cars or trucks from  
the 1940s to the present.  
Easy-to-build kit looks  
great as part of a quarry,  
mine or a steel mill slag  
recovery operation.  
933-3241 Kit -  
5-5/8 x 6-5/8 x 6-1/8"  
14.3 x 16.8 x 15.6cm  
Reg. Price: \$54.98 Sale: **\$46.98**



### N Parkview Terrace Background Building

Walthers Cornerstone.  
933-3263 Kit - Tuscan  
w/Dark Green Trim:  
4-5/8 x 3-1/2 x 1-5/8"  
11.7 x 8.8 x 4.1cm  
Reg. Price: \$39.98 Sale: **\$29.98**



### N Two-Stall 130' Brick Diesel House

Walthers Cornerstone.  
Must-have for major engine  
terminals and backshops,  
kit has a slotted base that  
accepts popular rail sizes.  
933-3266 Kit -  
10-3/4 x 6-3/4 x 3-1/4"  
27.3 x 17.1 x 8.2cm  
Reg. Price: \$64.98 Sale: **\$52.98**



### N Cinder Conveyor & Ash Pit

Walthers Cornerstone.  
933-3816 Kit -  
1-1/8 x 1-3/4 x 3"  
2.9 x 4.5 x 7.6cm,  
Pit depth: 1/2" 1.3cm  
Reg. Price: \$29.98 Sale: **\$21.98**



### N Art Deco Highway Underpass

Walthers Cornerstone.  
933-3800 Kit -  
8-3/8 x 6-5/8 x 1-7/8"  
21.2 x 16.8 x 4.7cm  
Reg. Price: \$34.98 Sale: **\$25.98**



## Limited Quantity Available

### N Through Plate-Girder Bridge

Walthers Cornerstone.  
933-3820 Kit -  
3-5/8 x 3-1/8 x 5/8"  
9.2 x 7.9 x 1.5cm  
Reg. Price: \$29.98 Sale: **\$21.98**



### N Union Crane and Shovel

Walthers Cornerstone.  
933-3826 Kit -  
5-5/8 x 4-1/4 x 3"  
14 x 10.6 x 7.5cm  
Reg. Price: \$34.98 Sale: **\$25.98**



## Limited Quantity Available

### N Vintage Dairy Queen®

Walthers Cornerstone.  
933-3845 Kit -  
2-7/16 x 1-15/16 x  
1-5/16" 6.1 x 4.9 x 4.9cm  
Reg. Price: \$34.98 Sale: **\$29.98**

DQ®, Dairy Queen®, and the ellipse  
shaped logo, are trademarks owned  
or licensed by American Dairy Queen  
Corp. Manufactured under license  
from American Dairy Queen Corp.

\*Sorry, this product is not shippable  
outside the United States or Canada



## Limited Quantity Available

### NEW N Pole Barn and Sheds

Walthers Cornerstone.  
933-3853 Kit  
Price: \$27.98



### N UPS® Hub with Customer Center

Walthers Cornerstone.  
Typical of operations found  
in many city industrial  
areas, the UPS Hub with  
Customer Center features  
a factory-printed, free-  
standing entry sign and  
both modern shield and  
bow tie building signs,  
customer entrance, six  
trailer dock doors and four  
drive-through dock doors.  
933-3863 Kit -  
12 x 6-1/2 x 3-3/16"  
30.4 x 16.5 x 8cm  
Reg. Price: \$79.98 Sale: **\$59.98**



### N Urban Steel Overpass

Walthers Cornerstone.  
933-3871 Kit -  
With Angled Wing Walls:  
7-1/4 x 5-1/2 x 1-13/16"  
18.5 x 14 x 4.5cm,  
With Straight Wing Walls:  
5-15/16 x 6-1/2 x 1-13/16"  
15 x 16.3 x 4.5cm  
Reg. Price: \$34.98 Sale: **\$25.98**



### N Meadowhead Barn and Silo

Walthers Cornerstone.  
933-3892 Kit - Barn:  
4-5/16 x 3 x 13/16"  
10.9 x 7.8 x 7.1cm,  
Silo: 3-5/8" 9.2cm Tall  
Reg. Price: \$54.98 Sale: **\$46.98**



### N Stillmore Books

Lunde Studios.  
396-18 Resin Kit -  
3 x 1-3/4 x 3-1/2"  
7.6 x 4.5 x 8.9cm  
Reg. Price: \$65.00 Sale: **\$55.98**



**N Blairtown General Store**  
Blair Line.  
184-80 Kit - 2 x 3"  
Reg. Price: \$29.95 Sale: **\$25.98**



**N Harrison's Hardware - Built-&-Ready® Landmark Structures®**  
Woodland Scenics. Comes with colorful signs, a dumpster and merchandise piled out front for display.  
785-4921 Assembled - 2-1/2 x 1-31/32" 6.4 x 5cm  
Reg. Price: \$79.99 Sale: **\$64.98**



**N 1930s Highway Overpass w/4 Piers Rix.**  
628-153 Kit - Scale Length: 150" 45.7m  
Reg. Price: \$44.95 Sale: **\$37.98**



**N Emilio's Italian Restaurant - Built-&-Ready Landmark Structures**  
Woodland Scenics. Features stained glass arched windows, outdoor seating, interior lights and more.  
785-4945 Assembled - 2-1/4 x 2-7/16 x 2-11/32" 5.7 x 6.2 x 6cm  
Reg. Price: \$74.99 Sale: **\$60.98**



**N Records & Recruiting - Built-&-Ready Landmark Structures**  
Woodland Scenics. Based on an older brick storefront, fully assembled building is hand-painted and authentically weathered. Details include crates and barrels, printed interiors with upstairs curtains and decals. The structure also comes with pre-installed LED lighting for use with the Just Plug® Lighting System.  
785-4957 Assembled - 2-1/2 x 2 x 2-1/2" 6.4 x 5.1 x 3.4cm  
Reg. Price: \$72.99 Sale: **\$58.98**



**N H&H Feed Mill - Built-&-Ready Landmark Structures**  
Woodland Scenics. Authentically weathered and hand painted model features a positionable grain chute, large back dock and printed interior.  
785-4949 Assembled - 4-1/4 x 3-11/16 x 3-3/8" 10.7 x 9.4 x 8.6cm  
Reg. Price: \$99.99 Sale: **\$80.98**



**N GZ-20a Blimp Airship - Kit**  
Faller.  
272-222410 Goodyear  
Reg. Price: \$51.99 Sale: **\$43.98**

## ALL SCALE



**Micro Set Decal Setting Solution**  
Microscale.  
460-104 1oz 29.6mL  
Reg. Price: \$5.00 Sale: **\$4.49**



**Permanent Magnet Non-Delayed Uncoupler**  
Kadee.  
380-312 1 Pair  
Reg. Price: \$8.39 Sale: **\$6.98**



**2-Amp, 12-Volt Filtered DC Power Supply - Walthers Layout Control System**  
Walthers Controls™.  
942-110  
Reg. Price: \$21.98 Sale: **\$18.98**



**Under-the-Track Uncoupler**  
Kadee.  
380-308 For HO, S, O & On30 Scales  
Reg. Price: \$7.19 Sale: **\$5.98**



**Two Color LED Fascia Indicator - Walthers Layout Control System**  
Walthers Controls.  
942-151 Yellow-Green  
Reg. Price: \$6.98 Sale: **\$5.98**



**Single Color LED Fascia Indicator - Walthers Layout Control System**  
Walthers Controls.  
942-154 Green  
Reg. Price: \$6.98 Sale: **\$5.49**



**Single Color LED Fascia Indicator - Walthers Layout Control System**  
Walthers Controls.  
942-155 Yellow  
Reg. Price: \$6.98 Sale: **\$5.49**



**Dual LED Fascia Turnout Controller - Walthers Layout Control System**  
Walthers Controls.  
942-121 Yellow-Green  
Reg. Price: \$11.98 Sale: **\$9.98**



**Single Color LED Fascia Indicator - Walthers Layout Control System**  
Walthers Controls.  
942-156 Red  
Reg. Price: \$6.98 Sale: **\$5.49**



**Single Color LED Fascia Indicator - Walthers Layout Control System**  
Walthers Controls.  
942-157 White  
Reg. Price: \$6.98 Sale: **\$5.49**



**Extension Cable, Plug - Socket - Walthers Layout Control System**  
Walthers Controls.  
942-113 Length: 48" 122cm pkg(5)  
Reg. Price: \$11.98 Sale: **\$9.98**



**FOR ITEMS IN GREEN.**

**WARNING:** Cancer and Reproductive Harm - [www.P65Warnings.ca.gov](http://www.P65Warnings.ca.gov).



# ALL SCALE



**Track Nails - 1/2" 1.3cm Length**  
Life-Like from Walthers.  
433-1402 Package of  
0.7oz 20g  
Reg. Price: \$5.98 Sale: **\$5.25**



**Track Nails for Cork**  
Life-Like from Walthers.  
433-1411 3/4" 1.9cm  
Reg. Price: \$7.98 Sale: **\$5.98**



**Turnout Control Switch - Unitrack**  
Kato.  
381-24840  
Reg. Price: \$10.00 Sale: **\$7.98**



**Blue Point™ Turnout Controller**  
New Rail Models.  
Fits under congested benchwork, includes 2 sets of electrical contacts, easy-to-use slide-lock adjustment.  
501-4001810 pkg(10)  
Reg. Price: \$129.95  
Sale: **\$110.98**

# SCENERY



**HO Brick Street System**  
Walthers Cornerstone®.  
933-3139 Complete Set  
Reg. Price: \$19.98 Sale: **\$16.98**



**HO Gas Station Concrete Parking Lot**  
Walthers Cornerstone.  
933-3540 Kit - Set of 2 sections, Each:  
10-7/16 x 5-1/4"  
26.6 x 13.3cm  
Reg. Price: \$14.98 Sale: **\$12.98**



**HO Security Details**  
Walthers Cornerstone.  
933-4074 Kit  
Reg. Price: \$14.98 Sale: **\$10.98**



**HO Brick Craneway Base and Street 3-Pack**  
Walthers Cornerstone.  
933-4097 Kit - Each Section: 12-5/8 x 5-1/2"  
32 x 13.9cm  
Reg. Price: \$19.98 Sale: **\$14.98**



**HO Modern Concrete Grade Crossing**  
Walthers Cornerstone.  
933-4121 Kit  
Reg. Price: \$11.98 Sale: **\$9.98**

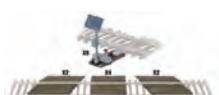

**HO Intermodal Yard Details**  
Walthers Cornerstone.  
933-4124 Kit  
Reg. Price: \$24.98 Sale: **\$18.98**



**HO Concrete Culverts**  
Walthers Cornerstone.  
933-4558 Kit pkg(4) - 1-1/2 x 1/2 x 13/16"  
3.8 x 1.2 x 2cm  
Reg. Price: \$24.98 Sale: **\$18.98**

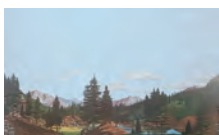

**HO Background Scene**  
24 x 36" 60 x 90cm - Instant Horizons™  
Walthers SceneMaster™.  
949-702 Tall Timber  
949-703 Mountain to Desert  
949-704 Desert to Country  
949-707 Desert to Country  
949-708 Country to Desert  
949-709 Prairie/Grain Elevator  
949-713 The Docks  
Reg. Price: \$19.98 Sale: **\$14.98**

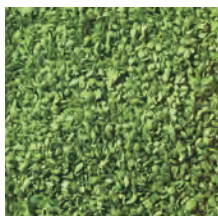

**HO Leaves Ground Cover**  
Walthers SceneMaster.  
949-1207 Medium Green  
Reg. Price: \$7.98 Sale: **\$6.98**



**HO Flexible Self-Adhesive Paved Roadway**  
Walthers SceneMaster.  
949-1250 Vintage Highway (White Dashed Centerline, White Solid Edge Markings)  
949-1252 Vintage and Modern No Passing Zone (Double Yellow Centerline, White Edge Marks)  
Reg. Price: \$13.98 Sale: **\$11.98**  
949-1253 Vintage and Modern Curves (solid double yellow centerline, white edge marks)  
949-1255 39-3/8 x 2-5/8" 1m x 66mm - With White Line Markings  
949-1256 39-3/8 x 2-5/8" 1m x 66mm - Unmarked  
Reg. Price: \$9.98 Sale: **\$8.98**  
949-1260 7-7/8 x 6-3/16" 20 x 16cm  
Reg. Price: \$12.98 Sale: **\$10.98**



**HO Short Hedges - 19-5/8 x 3/8 x 1/4"**  
50 x .8 x .6cm  
Walthers SceneMaster.  
949-1301 Dark Green  
Reg. Price: \$11.98 Sale: **\$9.98**



**HO Tall Hedges - 19-5/8 x 3/8 x 5/8"**  
50 x 1 x 1.5cm  
Walthers SceneMaster.  
949-1303 Dark Green  
Reg. Price: \$11.98 Sale: **\$9.98**



**HO Flags (11) and Mailboxes (8)**  
Walthers SceneMaster.  
949-4166 American Flags (50 Stars, 1959-Present) pkg(19)  
Reg. Price: \$17.98 Sale: **\$14.98**



**HO Vegetable Garden - Kit**  
Walthers SceneMaster.  
949-1110  
Reg. Price: \$37.98 Sale: **\$30.98**



**HO Pumpkin Patch**  
Walthers SceneMaster™.  
949-1115 Kit - 80  
pumpkins (assorted sizes)  
& eight vines  
Reg. Price: \$12.98 Sale: **\$10.98**



**Limited Quantity Available**  
**HO Overgrown Garden**  
Walthers SceneMaster.  
949-1117 Kit -  
5-1/8 x 6-11/16"  
13 x 17cm  
Reg. Price: \$29.98 Sale: **\$21.98**



**HO Grass Tufts -**  
**1/4" 0.6cm Tall pkg(104)**  
Walthers SceneMaster.  
949-1134 Wild Mix Short  
Reg. Price: \$17.98 Sale: **\$14.98**



**HO Harvest Corn Field**  
Walthers SceneMaster.  
949-1141 Brown  
Reg. Price: \$17.98 Sale: **\$14.98**



**HO Harvest Wheat Field**  
Walthers SceneMaster.  
949-1143 Brown  
Reg. Price: \$19.98 Sale: **\$16.98**



**HO Rose Plants**  
Walthers SceneMaster.  
949-1400 pkg(12)  
Reg. Price: \$17.98 Sale: **\$14.98**



**HO Grape Vines**  
Walthers SceneMaster.  
949-1401  
Reg. Price: \$17.98 Sale: **\$14.98**



**HO Electric Utility Pole Set**  
Walthers SceneMaster.  
949-4120 Kit pkg(24)  
Reg. Price: \$17.98 Sale: **\$14.98**



**HO City Street Accessory Package**  
Walthers SceneMaster.  
949-4121 Kit  
Reg. Price: \$17.98 Sale: **\$14.98**



**HO Modern Trash Containers**  
Walthers SceneMaster.  
949-4126 pkg(2)  
Reg. Price: \$9.98 Sale: **\$7.98**



**HO Bags of Sand, Grain & Cement**  
Walthers SceneMaster.  
949-4130 pkg(40)  
Reg. Price: \$6.98 Sale: **\$5.98**



**Limited Quantity Available**  
**HO Baggage Carts - Plastic Kit**  
Walthers SceneMaster.  
949-4135 Gray pkg(5)  
Reg. Price: \$21.98 Sale: **\$16.98**



**HO Vintage Trackside Detail Set**  
Walthers SceneMaster.  
949-4140 Kit  
Reg. Price: \$21.98 Sale: **\$18.98**



**HO Pallet Jacks**  
Walthers SceneMaster.  
949-4144 Kit pkg(4)  
Reg. Price: \$11.98 Sale: **\$9.98**



**HO Industrial Details**  
Walthers SceneMaster.  
949-4149 pkg(28)  
Reg. Price: \$17.98 Sale: **\$14.98**



**HO Harbor Wall - 20-1/4 x 5/8 x 1-5/8"**  
**51.4 x 1.6 x 4.2cm**  
Walthers SceneMaster.  
949-4150 Kit pkg(2) -  
Combined Length up to  
20-1/4" 51.4cm  
Reg. Price: \$19.98 Sale: **\$16.98**

**SO MANY PRODUCTS  
SO LITTLE SPACE!**  
**FIND MORE ONLINE NOW!**  
1. Go to [www.walthers.com/monthly-flyer](http://www.walthers.com/monthly-flyer)  
2. Click View Flyer Online  
3. Page through, shop, enjoy!



**HO Freight Loads**  
Walthers SceneMaster.  
949-4151  
Reg. Price: \$12.98 Sale: **\$10.98**



**HO Wood Grade Crossing**  
Walthers SceneMaster.  
949-4159 Laser-Cut Wood  
Kit pkg(2)  
Reg. Price: \$7.98 Sale: **\$6.98**



**HO Camping Tents**  
Walthers SceneMaster.  
949-4165 4 Small,  
2 Large  
Reg. Price: \$9.98 Sale: **\$8.98**



**HO Parking Lot Concrete Bumpers**  
Walthers SceneMaster.  
949-4178 pkg(12)  
Reg. Price: \$9.98 Sale: **\$8.98**



**HO Cattails**  
Walthers SceneMaster.  
949-4179 Kit pkg(60)  
Reg. Price: \$9.98 Sale: **\$8.98**



**HO Railroad Ties**  
Walthers SceneMaster.  
949-4182 pkg(30)  
Reg. Price: \$6.98 Sale: **\$5.98**



**HO Roadside Mail Boxes and City Mailboxes**  
Walthers SceneMaster.  
949-4184 Kit  
Reg. Price: \$14.98 Sale: **\$11.98**





**HO Tables and Chairs - Kit**  
Walther's SceneMaster™.  
949-4191 One Each  
Square and Round Tables,  
12 Chairs pkg(14)  
Reg. Price: \$9.98 Sale: **\$8.98**



**HO 3-Rail Farm Fence**  
Walther's SceneMaster.  
949-4202 Kit  
Reg. Price: \$11.98 Sale: **\$9.98**



**HO Park Benches**  
Faller.  
272-180443 Assorted  
Colors pkg(12)  
Reg. Price: \$10.99 Sale: **\$8.98**



**HO 8 Drums & 2 Pallets**  
All Scale Miniatures.  
179-871946 pkg(10)  
Reg. Price: \$10.99 Sale: **\$9.98**



**HO Mixed Forest Trees**  
Busch. Model a forest  
in minutes with this set  
of 50 trees in a variety  
of sizes. Includes 20  
deciduous and 30 pine  
trees, with realistic  
foliage, trunks and roots.  
189-6491 20 Deciduous:  
2-3/4 to 4-15/16", 30  
Pine: 1-31/32 to 4-5/16"  
pkg(50)  
Reg. Price: \$89.99 Sale: **\$76.98**



**HO Flexible Self Adhesive  
Paved 2-Lane Curve**  
Busch.  
189-9711 White Markings  
Reg. Price: \$11.99 Sale: **\$9.98**



**HO Single-Track Cut  
Stone Bridge Pier  
w/Rectangular Base**  
Chooch.  
214-8430 4-5/8 x 1 x  
3-3/4" 11.7 x 2.5 x 9.5cm  
214-8431 3-3/4 x 1 x  
3-1/2" 9.5 x 2.5 x 8.9cm  
Reg. Price: \$17.98 Sale: **\$14.98**



**HO Medium Random  
Stone Row Wall**  
Chooch.  
214-8303 For HO and  
O Scales  
Reg. Price: \$14.98 Sale: **\$12.98**



**HO Single-Track Concrete  
Tunnel Portal**  
Chooch.  
214-8320  
4-1/2 x 4-13/32"  
11.4 x 8.7cm  
Reg. Price: \$14.98 Sale: **\$12.98**



**HO Cascade Tunnel  
Single-Track Portal**  
Chooch.  
214-8321 4-3/4 x 4-7/8"  
12.1 x 12.4cm  
Reg. Price: \$14.98 Sale: **\$12.98**



**HO Single-Track Cut  
Stone Tunnel Portal**  
Chooch.  
214-8340 4-1/2 x 4-1/2"  
11.4 x 11.4cm  
Reg. Price: \$14.98 Sale: **\$12.98**



**HO Double-Track  
Random Stone Tunnel  
Portal**  
Chooch.  
214-8370 6-1/2 x 5-1/4"  
16.5 x 13.3cm  
Reg. Price: \$14.98 Sale: **\$12.98**



**HO Cut Stone Stepped  
Tunnel Abutment**  
Chooch.  
214-8401 Base: 4-1/2"  
11.4cm, Max Height:  
3-1/2" 8.5cm - pkg(2)  
Reg. Price: \$24.98 Sale: **\$20.98**



**HO Cut Stone Sloped  
Tunnel Abutment**  
Chooch.  
214-8402  
4-1/2 x 3-21/32"  
11.4 x 9.3cm pkg(2)  
Reg. Price: \$24.98 Sale: **\$20.98**

**SO MANY PRODUCTS  
SO LITTLE SPACE!  
FIND MORE ONLINE NOW!**  
1. Go to [www.walthers.com/monthly-flyer](http://www.walthers.com/monthly-flyer)  
2. Click View Flyer Online  
3. Page through, shop, enjoy!



**HO Concrete Stepped  
Tunnel Abutment**  
Chooch.  
214-8421 4-1/2 x 3-1/2"  
11.4 x 8.9cm pkg(2)  
Reg. Price: \$24.98 Sale: **\$20.98**



**HO Double-Track Cut  
Stone Bridge Pier**  
Chooch.  
214-8432 Fits Central  
Valley Double-Track Truss  
Bridge  
Reg. Price: \$29.98 Sale: **\$25.98**



**HO Double-Track Concrete  
Pointed Bridge Pier**  
Chooch.  
214-8433 Fits Central  
Valley Double-Track Truss  
Bridge  
Reg. Price: \$19.98 Sale: **\$16.98**



**HO Single-Track Cut  
Stone Bridge Abutment**  
Chooch.  
214-8440  
3-1/4 x 3/4 x 3-1/2"  
8.3 x 1.9 x 8.9cm  
Reg. Price: \$17.98 Sale: **\$14.98**

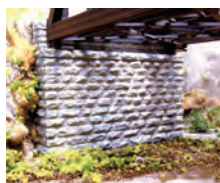

**HO Double-Track Cut  
Stone Bridge Abutment**  
Chooch.  
214-8450 Fits Central  
Valley Double-Track Truss  
Bridge  
Reg. Price: \$19.98 Sale: **\$16.98**



**HO Single-Track Cut Stone Tapered Abutment**  
 Chooch.  
 214-8460  
 4-3/8 x 3/4 x 3-1/2"  
 11.1 x 1.9 x 8.9cm  
 Reg. Price: \$17.98 Sale: **\$14.98**

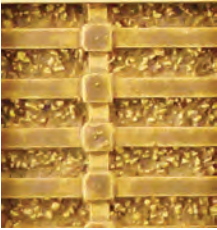

**HO Flexible Concrete Cribbing Sheet**  
 Chooch.  
 214-8508 Medium for HO Scale - 3-3/4 x 12"  
 9.5 x 30.5cm  
 Reg. Price: \$14.98 Sale: **\$12.98**



**HO Flexible Roadway - Cobblestone**  
 Chooch.  
 214-8656 Medium for HO Scale  
 Reg. Price: \$14.98 Sale: **\$12.98**



**HO Barn Yard Fence - Kit**  
 Monroe Models.  
 493-2310 Scale 170'  
 51.8m  
 Reg. Price: \$13.49 Sale: **\$11.98**



**HO Fresh-Cut Lumber Drying Pile - Kit**  
 Noch.  
 528-14214 8 Piles in 4 Sizes pkg(8)  
 Reg. Price: \$20.99 Sale: **\$17.98**



**HO City Sidewalk**  
 Smalltown USA.  
 699-7000 Kit - Scale  
 10 x 40' 3 x 12.2m pkg(6)  
 Reg. Price: \$6.95 Sale: **\$5.98**



**HO Single-Track Tunnel Portal**  
 Woodland Scenics.  
 785-1252 Concrete  
 Reg. Price: \$12.99 Sale: **\$10.98**



**N Bridge Piers**  
 Walthers Cornerstone®.  
 Build with or without cutwater ends for extra realism  
 933-3880 Kit pkg(2) - Single-Track:  
 2-3/16 x 5/8 x 3-3/16"  
 5.5 x 1.5 x 8cm,  
 Double-Track:  
 3-3/16 x 5/8 x 3-3/16"  
 8 x 1.5 x 8cm  
 Reg. Price: \$21.98 Sale: **\$16.98**



**N Mixed Forest Trees**  
 Busch.  
 189-6591 1-3/16 to 2-3/8" 3 to 6cm pkg(50)  
 Reg. Price: \$56.99 Sale: **\$48.98**



**N Parking Lot**  
 Busch.  
 189-7077 4-3/4 x 4" 12 x 10cm  
 Reg. Price: \$8.99 Sale: **\$7.98**



**N Single Track Concrete Tunnel Portal 2-Pack**  
 Chooch.  
 214-9720 2-13/32 x 2-1/2" 6 x 6.25cm  
 Reg. Price: \$14.98 Sale: **\$12.98**



**N Double Track Concrete Tunnel Portal 2-Pack**  
 Chooch.  
 214-9730 3-3/4 x 3-29/32" 9.3 x 9.7cm  
 Reg. Price: \$14.98 Sale: **\$12.98**



**N Double Track Cut Stone Tunnel Portal 2-Pack**  
 Chooch.  
 214-9750 3-1/2 x 3-29/32" 8.7 x 9.7cm  
 Reg. Price: \$14.98 Sale: **\$12.98**



**Limited Quantity Available**  
**N Single-Track Random Stone Tunnel Portal 2-Pack**  
 Chooch.  
 214-9760 2-3/4 x 2-1/2" 7 x 6.4cm  
 Reg. Price: \$14.98 Sale: **\$12.98**



**N Double Track Random Stone Tunnel Portal 2-Pack**  
 Chooch.  
 214-9770 3.5 x 2.75"  
 Reg. Price: \$14.98 Sale: **\$12.98**



**N Concrete Stepped Wall 2-Pack**  
 Chooch.  
 214-9820 5-1/2 x 2-1/8"  
 Reg. Price: \$14.98 Sale: **\$12.98**



**N Cut Stone Rectangular Bridge Pier 2-Pack**  
 Chooch.  
 214-9831  
 2-1/8 x 11/16 x 2"  
 5.4 x 1.7 x 5.1cm  
 Reg. Price: \$14.98 Sale: **\$12.98**



**N Double Concrete Bridge Pier 2-Pack**  
 Chooch.  
 214-9832  
 3-7/8 x 3/4 x 1-5/16"  
 9.8 x 1.9 x 3.3cm  
 Reg. Price: \$24.98 Sale: **\$20.98**



**N Single-Track Cut Stone Bridge Abutment 2-Pack**  
 Chooch.  
 214-9840  
 1-3/4 x 5/8 x 2-1/4"  
 4.5 x 1.6 x 5.7cm  
 Reg. Price: \$14.98 Sale: **\$12.98**



**N Double-Track Cut Stone Bridge Abutment 2-Pack**  
 Chooch.  
 214-9850  
 2-3/4 x 5/8 x 2-1/4"  
 7 x 1.6 x 5.7cm  
 Reg. Price: \$17.98 Sale: **\$14.98**





**N Single Cut Stone Tapered Abutment 2-Pack Chooch.**  
214-9860 3 x. 2.4"  
Reg. Price: \$14.98 Sale: **\$12.98**

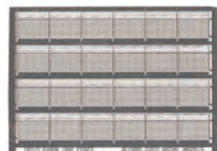

**N Chain Link Fence with Barbed Wire**  
Gold Medal Models.  
304-1602 Kit -  
Scale 240' 73.2m  
Reg. Price: \$20.00 Sale: **\$16.98**



**Tear & Plant Meadow Mat - 5-5/8 x 7-7/8" 21.9 x 20cm**  
Walthers SceneMaster™.  
949-1127 Summer Meadow  
949-1129 Early Spring Meadow  
949-1130 Winter Meadow  
Reg. Price: \$21.98 Sale: **\$17.98**



**Static Grass Flocking**  
Walthers SceneMaster.  
949-1202 Green Blend  
1/16" 1.5mm Fibers,  
3-1/2oz 100g  
Reg. Price: \$12.98 Sale: **\$9.98**



**Plowed Field**  
Walthers SceneMaster.  
949-1132 8-5/8 x 7-7/8"  
22 x 20cm  
Reg. Price: \$24.98 Sale: **\$19.98**



**Static Grass Flocking**  
Walthers SceneMaster.  
949-1206 Green Blend  
3/32" 2.5mm Fibers,  
3-1/2oz 100g  
Reg. Price: \$12.98 Sale: **\$9.98**



**Pine Trees pkg(10)**  
Walthers SceneMaster.  
949-1180 3-3/8 to 5-1/2"  
8 to 14cm (Includes Pin Base)  
Reg. Price: \$21.98 Sale: **\$17.98**



**Summer Trees pkg(10)**  
Walthers SceneMaster.  
949-1184 3-3/8 to 5-1/2"  
8 to 14cm (Includes Pin Base)  
Reg. Price: \$29.98 Sale: **\$25.98**



**Tear & Plant Bushes**  
Walthers SceneMaster.  
949-1220 Light Green -  
Measures 7-7/8 x 9"  
20 x 23cm  
Reg. Price: \$12.98 Sale: **\$9.98**



**Tear & Plant Bushes**  
Walthers SceneMaster.  
949-1221 Dark Green -  
Measures 7-7/8 x 9"  
20 x 23cm  
Reg. Price: \$12.98 Sale: **\$9.98**

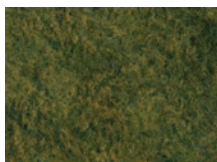

**Tear & Plant Tall Grass**  
Walthers SceneMaster.  
949-1222 Light Green -  
Measures 7-7/8 x 9"  
20 x 23cm  
Reg. Price: \$12.98 Sale: **\$10.98**

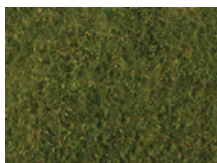

**Tear & Plant Meadow Grass**  
Walthers SceneMaster.  
949-1224 Light Green -  
Measures 7-7/8 x 9"  
20 x 23cm  
Reg. Price: \$12.98 Sale: **\$9.98**



**Grass Mat 2-Pack**  
Life-Like from Walthers.  
433-1009  
Light Green  
Each:  
100 x 25"  
254 x 63.5cm  
Reg. Price: \$31.98  
Sale: **\$24.98**



**Hedge**  
Faller.  
272-181448  
19 x 1/2 x 19/32"  
50 x 1.2 x 1.5cm pkg(2)  
Reg. Price: \$12.99 Sale: **\$10.98**



**Fir Trees**  
Faller.  
272-181464 Assorted  
pkg(50)  
Reg. Price: \$37.99 Sale: **\$31.98**

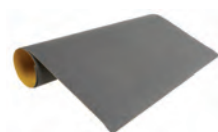

**Flexible Self-Adhesive Paved Area**  
Busch.  
189-7085 22-1/8 x 13"  
56 x 33cm  
Reg. Price: \$14.99 Sale: **\$12.98**



**Mixed Forest Trees**  
Busch.  
189-6489 12 Deciduous:  
2-3/4 to 4-15/16",  
18 Pine: 2-3/8 to 5-5/16"  
pkg(30)  
Reg. Price: \$63.99 Sale: **\$54.98**



**Random Stone Retaining Wall**  
Chooch.  
214-8300 Small -  
6-3/4 x 3-5/8" 16.8 x 9cm  
214-8302 Medium -  
7 x 3-3/8" 17.8 x 8.6cm  
214-8304 Large -  
6-3/4 x 3-13/32"  
17.1 x 8.7cm  
Reg. Price: \$14.98 Sale: **\$12.98**



**Cut Stone Retaining Wall**  
Chooch.  
214-8312 Medium -  
6-3/4 x 3-1/2"  
17.1 x 8.9cm  
214-8314 Large -  
6-3/4 x 3-1/2"  
17.1 x 8.9cm  
Reg. Price: \$14.98 Sale: **\$12.98**

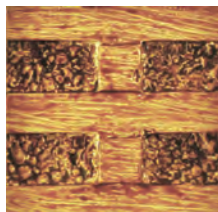

**Limited Quantity Available Flexible Timber Cribbing Sheet**  
Chooch.  
214-8504 Large for HO,  
S & O Scales pkg(2) -  
3/4 x 12" 9.5 x 30.5cm  
Reg. Price: \$14.98 Sale: **\$12.98**



**Flexible Steel Cribbing Sheet**  
 Chooch.  
 214-8514 Medium for HO Scale - 3-3/4 x 12" 9.5 x 30.5cm  
 Reg. Price: \$14.98 Sale: **\$12.98**



**Flexible Timber Retaining Wall**  
 Chooch.  
 214-8612 Large for HO, S & O Scales - 3-3/4 x 12" 9.5 x 30.5cm  
 Reg. Price: \$17.98 Sale: **\$14.98**



**Flexible Concrete Sidewalk Sheet**  
 Chooch.  
 214-8678 Small for HO & N Scales - 3-3/4 x 12" 9.5 x 30.5cm  
 214-8680 Medium for HO Scale - 3-3/4 x 12" 9.5 x 30.5cm  
 Reg. Price: \$14.98 Sale: **\$12.98**



**Limited Quantity Available Flexible Concrete Retaining Wall Sheet**  
 Chooch.  
 214-8618 Large for HO, S & O Scales - 3-3/4 x 11-1/2" 9.5 x 29.2cm pkg(2)  
 Reg. Price: \$21.98 Sale: **\$18.98**



**Limited Quantity Available Flexible Concrete Sidewalk Details**  
 Chooch.  
 214-8681 Medium for HO Scale (Matches #214-8680)  
 214-8683 Large for HO, S & O Scales (Matches #214-8682)  
 Reg. Price: \$14.98 Sale: **\$12.98**

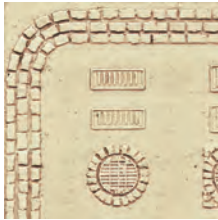

**Flexible Roadway - Cobblestone Street Details**  
 Chooch.  
 214-8655 Small for HO & N Scales (Matches #214-8654)  
 Reg. Price: \$14.98 Sale: **\$12.98**

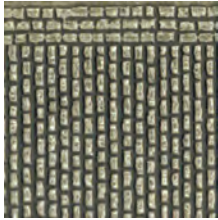

**Flexible Roadway - Cobblestone**  
 Chooch.  
 214-8654 Small for HO & N Scales  
 Reg. Price: \$21.98 Sale: **\$18.98**



**Rock Faces - Ready Rocks**  
 Woodland Scenics.  
 785-1138 4 Pieces  
 Reg. Price: \$24.99 Sale: **\$19.98**



**Limited Quantity Available Flexible Concrete Cribbing Sheet**  
 Chooch.  
 214-8506 Small for HO & N Scales - 3-3/4 x 12" 9.5 x 30.5cm  
 Reg. Price: \$14.98 Sale: **\$12.98**



**Surface Water - Water System**  
 Woodland Scenics.  
 785-4515 Water Ripples - 4oz 118mL  
 Reg. Price: \$19.99 Sale: **\$15.98**



**Hedge Row - Woodland Classics™ Ready Made Trees™**  
 Woodland Scenics.  
 785-3581 7-3/4 x 1 to 2" 19.6 x 2.5 to 5cm  
 Reg. Price: \$27.99 Sale: **\$22.98**

# LIGHTING

**NEW HO Single-Arm Square LED Light 3-Pack**  
 Atlas.  
 Bronze - 15 Scale Feet Tall  
 150-70000201 Warm White LED  
 150-70000202 Cool White LED  
 Reg. Price: \$13.95 Sale: **\$10.98**



**NEW HO Single-Arm Square LED Light 3-Pack**  
 Atlas.  
 Black - 15 Scale Feet Tall  
 150-70000204 Cool White LED  
 Reg. Price: \$13.95 Sale: **\$10.98**



**NEW HO Single-Arm Square LED Light 3-Pack**  
 Atlas.  
 Bronze - 30 Scale Feet Tall  
 150-70000205 Warm White LED  
 150-70000206 Cool White LED  
 Reg. Price: \$13.95 Sale: **\$10.98**



**NEW HO Single-Arm Square LED Light 3-Pack**  
 Atlas.  
 Black - 30 Scale Feet Tall  
 150-70000207 Warm White LED  
 Reg. Price: \$13.95 Sale: **\$10.98**



**NEW HO Double-Arm Square LED Light 3-Pack**  
 Atlas.  
 Bronze - 15 Scale Feet Tall  
 150-70000209 Warm White LED  
 150-70000210 Cool White LED  
 Reg. Price: \$17.95 Sale: **\$14.98**



**NEW HO Double-Arm Square LED Light 3-Pack**  
 Atlas.  
 Black - 15 Scale Feet Tall  
 150-70000212 Cool White LED  
 Reg. Price: \$17.95 Sale: **\$14.98**



**NEW HO Double-Arm Square LED Light 3-Pack**  
 Atlas.  
 Bronze - 30 Scale Feet Tall  
 150-70000213 Warm White LED  
 150-70000214 Cool White LED  
 Reg. Price: \$17.95 Sale: **\$14.98**



**NEW HO Double-Arm Square LED Light 3-Pack**  
 Atlas.  
 Black - 30 Scale Feet Tall  
 150-70000215 Warm White LED  
 150-70000216 Cool White LED  
 Reg. Price: \$17.95 Sale: **\$14.98**





# FEATURED ONLINE PRODUCTS



## HO Flyer Express Fast-Freight Train Set

WaltherTrainline™. All aboard for hours of HO model railroading fun with the WaltherTrainline Flyer Express starter set. With everything you need to get going, each is complete with Power-Loc™ Track with nickel silver rail, brown ties and gray roadbed to build a 38 x 45" (0.96 x 1.1m) oval, powered GP15-1 diesel with working headlight, 3 assembled cars with metal wheels and Proto MAX™ metal knuckle couplers, and speed and direction controller. 931-1210 BNSF 931-1211 CP 931-1212 CSX Transportation  
Reg. Price: \$239.98 Sale: **\$204.98**



## Limited Quantity Available

**HO Class FEF-2 4-8-4 - Sound, DCC & Smoke - Paragon4**  
Broadway Limited.

**UP (black, graphite)**

187-7362 #828 187-7363 #820 187-7364 #831

**UP (2-Tone Gray, silver)**

187-7365 #827

Reg. Price: \$699.99 Sale: **\$566.98**



## HO GE P42 Genesis - Standard DC

Kato. Coreless truck motor drive paired with super-heavy solid metal body mechanism, directional headlights and taillights plus illuminated numberboards.

**Amtrak (Phase Vb Late, silver, blue, red)**

381-376117 #17

381-376118 #180

Reg. Price: \$210.00 Sale: **\$169.98**



## Limited Quantity Available

**HO EMD E8A - Sound & DCC**

Rapido.

606-28599 Amtrak #4316 (Limited Run, Early black, blue, white, red)

Reg. Price: \$399.95 Sale: **\$349.98**



## HO Viewliner II Baggage Car

Kato.

**Amtrak (Phase III Heritage, silver, blue, white, red)**

381-356211 #61006

381-356212 #61058

Reg. Price: \$87.00 Sale: **\$69.98**



## HO GSC 41-NDO (CIB) Outside Swing 4-Wheel Metal Passenger Trucks w/36" Wheels

WaltherProto®.

920-2101 Silver - 1 Pair

Reg. Price: \$14.98 Sale: **\$12.98**



## HO GSC 41-N-11 Metal Passenger Trucks w/Clasp Brake

WaltherProto.

920-2104 Black - 1 Pair

920-2105 Silver - 1 Pair

Reg. Price: \$14.98 Sale: **\$12.98**



## HO GSC 41-NP-11 (PRR 2E-P5) Metal Passenger Trucks w/RP-25 Metal Wheels

WaltherProto.

920-2112 Black - 1 Pair

Reg. Price: \$14.98 Sale: **\$12.98**



## HO GSC 43-R Metal Passenger Trucks w/RP-25 Metal Wheels

WaltherProto.

920-2120 Black - 1 Pair

Reg. Price: \$17.98 Sale: **\$14.98**



## HO Pennsylvania 2D-P5 Express Car Trucks w/RP-25 Metal Wheels

WaltherProto.

920-2213 Black

Sideframes - 1 Pair

Reg. Price: \$14.98 Sale: **\$12.98**



## HO Rigid Plastic Trucks w/33" RP-25 Metal Wheels & Axles

WaltherProto.

920-2000 50-Ton Spring (Plankless) - 1 Pair

Reg. Price: \$11.98 Sale: **\$9.98**



## HO Rigid Plastic Trucks w/33" RP-25 Metal Wheels & Axles

WaltherProto.

920-2001 National B-1 - 1 Pair

Reg. Price: \$11.98 Sale: **\$9.98**



## HO Rigid Plastic Trucks w/33" RP-25 Metal Wheels & Axles

WaltherProto.

920-2002 100-Ton

Barber S-2 - 1 Pair

Reg. Price: \$11.98 Sale: **\$9.98**



## HO Rigid Plastic Trucks w/33" Metal RP-25 Wheels & Axles

WaltherProto.

920-2003 Andrews - 1 Pair

Reg. Price: \$11.98 Sale: **\$9.98**



## Limited Quantity Available

## HO Sprung Plastic Trucks w/33" Metal RP-25 Wheels & Axles

WaltherProto.

920-2004 Andrews - 1 Pair

Reg. Price: \$14.98 Sale: **\$12.98**



## HO Sprung Plastic Trucks w/33" Metal RP-25 Wheels & Axles

WaltherProto.

920-2005 Diamond Arch Bar - 1 Pair

Reg. Price: \$11.98 Sale: **\$9.98**



**HO Sprung Plastic Trucks w/33" Metal RP-25 Wheels & Axles**  
WalthersProto®.  
920-2007 T-Section Bettendorf - 1 Pair  
Reg. Price: \$11.98 Sale: **\$9.98**



**HO Rigid Plastic Trucks w/33" Metal RP-25 Wheels & Axles**  
WalthersProto.  
920-2009 Bettendorf - 1 Pair  
Reg. Price: \$11.98 Sale: **\$9.98**



**HO Sprung Plastic Trucks w/36" Metal RP-25 Wheels & Axles**  
WalthersProto.  
920-2010 100-Ton ASF Roller Bearing - 1 Pair  
Reg. Price: \$11.98 Sale: **\$9.98**



**HO Rigid Plastic Trucks w/36" Metal RP-25 Wheels**  
WalthersProto.  
920-2011 100-Ton ASF Roller Bearing - 1 Pair  
Reg. Price: \$11.98 Sale: **\$9.98**



**HO Rigid Plastic Trucks (Sideframes Only) Without Wheels**  
WalthersProto.  
920-2013 5' Wheelbase - Fits WalthersMainline® 910 or Walthers 932 Series Ore Cars pkg(12)  
Reg. Price: \$19.98 Sale: **\$16.98**



**HO Andrews Plastic Caboose Trucks w/33" Metal RP-25 Wheels & Axles**  
WalthersProto.  
920-2032 1 Pair  
Reg. Price: \$11.98 Sale: **\$9.98**



**HO Pullman-Standard 8' Wheelbase, Heavyweight 4-Wheel Metal Trucks w/RP-25 Wheels**  
WalthersProto.  
920-2124 Black - 1 Pair  
Reg. Price: \$17.98 Sale: **\$14.98**



**HO Amfleet Inside Bearing Trucks Metal w/RP-25 Metal Wheels**  
WalthersProto.  
920-2131 Black - 1 Pair  
Reg. Price: \$17.98 Sale: **\$14.98**



**HO Heavyweight 6-Wheel Metal Passenger Trucks w/RP-25 Metal Wheels**  
WalthersProto.  
920-2202 Type 242A - 1 Pair  
Reg. Price: \$19.98 Sale: **\$16.98**



**HO Heavyweight 6-Wheel Metal Passenger Trucks w/RP-25 Metal Wheels**  
WalthersProto.  
920-2203 Type 2410 - 1 Pair  
Reg. Price: \$19.98 Sale: **\$16.98**



**HO Allied Full-Cushion Express Trucks - Plastic w/RP-25 Metal Wheels**  
WalthersProto.  
920-2215 Black - 1 Pair  
Reg. Price: \$14.98 Sale: **\$12.98**



**HO 36" Turned Metal RP-25 Wheelsets**  
WalthersProto.  
920-2302 With Metal Axles pkg(12)  
Reg. Price: \$12.98 Sale: **\$10.98**



**HO Cushion Car Coupler Pocket - Kit**  
WalthersProto.  
920-2311 Parts to Convert 4 Cars  
Reg. Price: \$7.98 Sale: **\$6.98**



**HO Long Shank Extended Drawbar**  
WalthersProto.  
920-6020 pkg(20)  
Reg. Price: \$11.98 Sale: **\$9.98**



**HO #11 Bulk Pack No.5 Knuckle Couplers**  
Kadee.  
380-11 No Draft Gear Boxes - 20 Pairs  
Reg. Price: \$41.99 Sale: **\$37.98**



**HO #141 Whisker Self-Centering Metal Knuckle Couplers - Kit - Magne-Matic**  
Kadee.  
380-141 Long 25/64" Underset Shank w/#242 Draft Gear Boxes - 2 Pair  
Reg. Price: \$5.99 Sale: **\$5.25**



**HO #144 Whisker Self-Centering Metal Knuckle Couplers - Kit - Magne-Matic**  
Kadee.  
380-144 Short 1/4" Underset Shank w/#242 Draft Gear Boxes - 2 Pairs  
Reg. Price: \$5.99 Sale: **\$5.25**



**HO #145 Whisker Self-Centering Metal Knuckle Couplers - Kit - Magne-Matic**  
Kadee.  
380-145 Short 1/4" Overset Shank w/#242 Draft Gear Boxes - 2 Pairs  
Reg. Price: \$5.99 Sale: **\$5.25**



**HO #147 Whisker Self-Centering Metal Knuckle Couplers - Kit - Magne-Matic**  
Kadee.  
380-147 Medium 9/32" Underset Shank with #242 Draft Gear Boxes - 2 Pair  
Reg. Price: \$5.99 Sale: **\$5.25**



**FOR ITEMS IN GREEN.**

**WARNING:** Cancer and Reproductive Harm - [www.P65Warnings.ca.gov](http://www.P65Warnings.ca.gov).





# FEATURED ONLINE PRODUCTS



**HO Insulated Coupler Height Gauge - Kit**  
Kadee.  
380-206 Includes:  
#148 & #158 Scale Whisker Couplers  
Reg. Price: \$8.39 Sale: **\$6.98**



**HO Under-the-Ties Electric Uncoupler**  
Kadee.  
380-309 Fits Any Code Rail  
Reg. Price: \$26.39 Sale: **\$23.98**



**HO Permanent Magnet Delayed Uncoupler**  
Kadee.  
380-321 Code 100 - 1 Pair  
Reg. Price: \$8.39 Sale: **\$6.98**



**HO Bettendorf 50-Ton Fully Sprung Metal Trucks**  
Kadee.  
380-500 Code 110 (.110") 33" Smooth-Back RP-25 Wheels - 1 Pair  
Reg. Price: \$10.79 Sale: **\$8.98**



**HO Arch Bar Fully Sprung Metal Trucks**  
Kadee.  
380-501 Code 110 (.110") 33" Ribbed-Back RP-25 Wheels - 1 Pair  
Reg. Price: \$10.79 Sale: **\$8.98**



**FOR ITEMS IN GREEN.**

**WARNING:** Cancer and Reproductive Harm - [www.P65Warnings.ca.gov](http://www.P65Warnings.ca.gov).



**HO AHM/Rivarossi 6-Wheel Passenger Truck Conversion Bolsters**  
Kadee.  
380-505 1 Pair  
Reg. Price: \$5.99 Sale: **\$5.25**



**HO AHM/Rivarossi 4-Wheel Passenger Truck Conversion Bolsters**  
Kadee.  
380-508 1 Pair  
Reg. Price: \$5.99 Sale: **\$5.25**



**HO Code 110 (.110") 33" Smooth-Back RP-25 Wheelsets**  
Kadee.  
380-520 pkg(12)  
Reg. Price: \$11.99 Sale: **\$9.98**



**HO Code 110 (.110") 36" Ribbed-Back RP-25 Wheelsets**  
Kadee.  
380-521 pkg(12)  
Reg. Price: \$14.99 Sale: **\$12.98**



**HO Code 110 (.110") 36" Smooth-Back RP-25 Wheelsets**  
Kadee.  
380-522 pkg(12)  
Reg. Price: \$14.99 Sale: **\$12.98**



**HO Code 110 (.110") 28" Smooth-Back RP-25 Wheelsets**  
Kadee.  
380-524 pkg(12)  
Reg. Price: \$11.99 Sale: **\$10.98**



**HO Code 88 (.088") 33" Smooth-Back RP-25 Wheelsets**  
Kadee.  
380-530 pkg(12)  
Reg. Price: \$11.99 Sale: **\$10.98**



**HO Arch Bar Electrical Pickup Trucks**  
Kadee.  
380-593 Leaf Spring with 33" Smooth-Back Wheels pkg(2)  
Reg. Price: \$29.99 Sale: **\$26.98**



**HO Code 100 Nickel Silver DCC-Friendly #4 Turnout**  
Walther'sTrack™.  
948-10013 Left Hand  
948-10014 Right Hand  
Reg. Price: \$31.98 Sale: **\$28.98**



**HO Code 100 Nickel Silver DCC-Friendly #5 Turnout**  
Walther'sTrack.  
948-10015 Left Hand  
948-10016 Right Hand  
Reg. Price: \$31.98 Sale: **\$28.98**



**HO Code 83 Nickel Silver Rail**  
Walther'sTrack.  
948-83000 Each section - 36" 0.9m long, 51' 15.5m total length pkg(17)  
Reg. Price: \$37.98 Sale: **\$34.98**



**HO Code 83 Nickel Silver DCC Friendly #4 Turnout**  
Walther'sTrack.  
948-83014 Right Hand  
Reg. Price: \$31.98 Sale: **\$28.98**



**HO Code 83 Nickel Silver DCC Friendly #5 Turnout**  
Walther'sTrack.  
948-83016 Right Hand  
Reg. Price: \$31.98 Sale: **\$28.98**



**HO Code 83 Nickel Silver DCC-Friendly #8 Turnout**  
Walther'sTrack.  
948-83019 Left Hand  
948-83020 Right Hand  
Reg. Price: \$37.98 Sale: **\$34.98**



**HO Code 83 Nickel Silver DCC-Friendly #10 Turnout**  
Walther'sTrack.  
948-83021 Left Hand  
948-83022 Right Hand  
Reg. Price: \$39.98 Sale: **\$35.98**



**HO Code 83 Nickel Silver DCC-Friendly Curved Turnout - 20 & 24" Radii**  
Walther'sTrack.  
948-83062 Right Hand  
Reg. Price: \$49.98 Sale: **\$45.98**



**HO Code 83 Nickel Silver DCC-Friendly Curved Turnout - 24 & 28" Radii**  
Walther'sTrack.  
948-83063 Left Hand  
948-83064 Right Hand  
Reg. Price: \$49.98 Sale: **\$45.98**



**NEW HO Code 83 Nickel Silver DCC-Friendly Curved Turnout - 24 & 36" Radii**  
Walther'sTrack.  
948-83067 Left Hand  
948-83068 Right Hand  
Reg. Price: \$49.98



**HO Assembled Track Bumper**  
Walther'sTrack.  
948-83108 Yellow pkg(4)  
Reg. Price: \$9.98 Sale: **\$8.98**



**Limited Quantity Available**

### HO Code 100 Nickel Silver Rail

WalthersTrack™.

948-10000 Each section - 36" 0.9m long, 51' 15.5m total length pkg(17)

Reg. Price: \$37.98 Sale: **\$34.98**



### HO Code 100 Nickel Silver Flex Track w/Wood Ties

WalthersTrack.

948-10001 36" 91.4cm pkg(5)

Reg. Price: \$49.98 Sale: **\$45.98**



### HO Code 100 Nickel Silver Bridge Track End Set

WalthersTrack.

948-10005 Includes 2 End Track Pieces, 2 Spacer Ties

Reg. Price: \$11.98 Sale: **\$10.98**



### HO Nickel Silver Transition Track

WalthersTrack.

948-83003 Code 100 to Code 83

Reg. Price: \$14.98 Sale: **\$13.98**



### HO Code 83 Nickel Silver Bridge Track Set

WalthersTrack.

948-83004 36" .9m Long

Reg. Price: \$41.98 Sale: **\$37.98**



### HO Code 83 Nickel Silver Bridge Track End Set

WalthersTrack.

948-83005 Includes 2 End Track Pieces, 2 Spacer Ties

Reg. Price: \$11.98 Sale: **\$10.98**



### HO Code 83 Nickel Silver DCC-Friendly #3 Wye Turnout

WalthersTrack.

948-83033

Reg. Price: \$31.98 Sale: **\$28.98**



### HO Code 83 Nickel Silver DCC-Friendly #6 Double Crossover

WalthersTrack. Simplifies construction and electrical connections, with super realism that matches other WalthersTrack Code 83 products.

948-83051 Length: 18-3/4" 47.6cm, Track Centers: 2" 5.1cm

Reg. Price: \$99.98 Sale: **\$90.98**



### HO Wood Spacer Ties for Code 83 or Code 100 Track

WalthersTrack.

948-83101 24 Pairs

Reg. Price: \$11.98 Sale: **\$10.98**



### HO Code 83 or 100 Nickel-Silver Rail Joiners

WalthersTrack.

948-83102 pkg(48)

Reg. Price: \$5.98 Sale: **\$5.49**



### HO Code 83 or 100 Insulated Rail Joiners

WalthersTrack.

948-83104 pkg(24)

Reg. Price: \$5.98 Sale: **\$5.49**



### HO Blackened Track Nails - Approximately pkg(300) - 0.7oz 20g

WalthersTrack.

948-83106 Fits Code 70, Code 83 and Code 100 Track (sold separately)

Reg. Price: \$6.98 Sale: **\$5.98**



### HO Code 83 or 100 Nickel Silver Terminal Joiners

WalthersTrack.

948-83103 Includes Black 22-Gauge Wire pkg(2)

Reg. Price: \$5.98 Sale: **\$5.49**



### HO Code 83 / Code 100 Track Fastening Pins - Approximately pkg(400)

WalthersTrack.

948-83107

Reg. Price: \$7.98 Sale: **\$6.98**



### HO Track Expander Set - Power-Loc Track™

WalthersTrainline™. Make your WalthersTrainline HO set (sold separately) more fun in minutes with this 15-piece set of Power-Loc Track accessories. Features easy-snap together assembly without tools, realistic roadbed and ties, and nickel silver rail.

931-1350

Reg. Price: \$94.98 Sale: **\$80.98**



### HO Remote-Controlled 18" Radius Turnout - Code 100 - Nickel Silver

Life-Like from Walthers.

433-3002 Right Hand

433-3003 Left Hand

Reg. Price: \$27.98 Sale: **\$21.98**



### HO 18" Radius Curve 4-Pack

Life-Like from Walthers.

433-3000 Code 100

Nickel Silver pkg(4)

Reg. Price: \$7.98 Sale: **\$5.98**



### HO 9" Straight Track 4-Pack

Life-Like from Walthers.

433-3001 Code 100

Nickel Silver pkg(4)

Reg. Price: \$7.98 Sale: **\$5.98**



### HO Flex Track - 36" 91.4cm

Life-Like from Walthers.

433-3004 Code 100

Nickel Silver pkg(5)

Reg. Price: \$29.98 Sale: **\$23.98**



### HO 18" Curved Terminal Rerailer

Life-Like from Walthers.

433-3007 Code 100

Nickel Silver

Reg. Price: \$7.98 Sale: **\$5.98**



### HO Lighted Bumper 2-Pack

Life-Like from Walthers.

433-3008 Code 100

Nickel Silver

Reg. Price: \$11.98 Sale: **\$9.98**

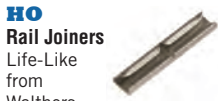

### HO Rail Joiners

Life-Like from

Walthers.

433-3009 Nickel Silver

For Code 100 Track

pkg(48)

Reg. Price: \$5.98 Sale: **\$5.25**



### HO Terminal Joiners w/Black #22 Gauge Wire

Life-Like from Walthers.

433-3010 Code 100

Nickel Silver pkg(2)

Reg. Price: \$5.98 Sale: **\$5.25**





# FEATURED ONLINE PRODUCTS



**HO 3-Rail Straight C-Track**  
Märklin.  
441-24172 6-3/4" 17.2cm  
Reg. Price: \$3.99 Sale: **\$3.40**



**HO 3-Rail Straight C-Track**  
Märklin.  
441-24188 7-13/32" 18.8cm  
Reg. Price: \$3.99 Sale: **\$3.40**



**HO Operating Ground Throw**  
Caboose Industries.  
97-218 Sprung .165" Travel w/Selectable End Fittings  
Reg. Price: \$3.70 Sale: **\$2.98**



**HO Code 100 Custom Line® Mark IV #8 Turnout**  
Atlas.  
150-285 Left Hand  
150-286 Right Hand  
Reg. Price: \$32.95 Sale: **\$26.98**



**HO Code 100 Custom Line Mark IV Turnout**  
Atlas.  
150-288 Curved, Right Hand pkg(1)  
Reg. Price: \$32.95 Sale: **\$26.98**



**HO Code 83 Custom Line #6 Turnout**  
Atlas.  
150-505 Left Hand  
150-506 Right Hand  
Reg. Price: \$29.95 Sale: **\$23.98**

**HO Straight Rerailer**  
Atlas.  
150-519  
Code 83  
Brown Ties  
pkg(3)  
Reg. Price: \$12.95  
Sale: **\$9.98**



**HO Code 83 Curved Snap Track**  
Atlas.  
150-532 18" Radius pkg(6)  
150-535 22" Radius pkg(6)  
150-536 24" Radius pkg(6)  
Reg. Price: \$13.50 Sale: **\$10.98**



**HO Code 83 Custom-Line® Turnouts w/Nickel-Silver Rail & Brown Ties**  
Atlas.  
150-560 Wye Turnout  
150-561 #4 Left Hand  
150-562 #4 Right Hand  
Reg. Price: \$28.95 Sale: **\$22.98**

**HO Code 83 #6 Turnout w/Nickel-Silver Rail & Brown Ties - Custom Line®**  
Atlas.  
150-563 Left Hand  
150-564 Right Hand  
Reg. Price: \$28.95  
Sale: **\$22.98**



**HO Code 83 Custom-Line Mark IV Turnout w/Nickel-Silver Rail & Brown Ties**  
Atlas.  
150-565 #8 Left Hand  
Reg. Price: \$29.95 Sale: **\$23.98**



**HO Code 83 Custom-Line Mark IV Turnout w/Nickel-Silver Rail & Brown Ties**  
Atlas.  
150-566 #8 Right Hand  
Reg. Price: \$29.95 Sale: **\$23.98**



**HO Remote Switch Machine for Code 83 Turnouts**  
Atlas.  
150-585 Right Hand  
Reg. Price: \$17.75 Sale: **\$13.98**



**HO Code 83 Curved Turnout - Custom Line Mark IV**  
Atlas. Inside Radius 22", Outside 30".  
150-595 Left Hand  
150-596 Right Hand  
Reg. Price: \$32.95 Sale: **\$26.98**



**HO Straight Snap-Track® Nickel-Silver Rail**  
Atlas.  
150-822 6" 15.2cm (Black Ties) pkg(4)  
150-825 1-1/2" 3.8cm (Black Ties) pkg(4)  
Reg. Price: \$7.50 Sale: **\$5.98**



**HO Terminal Section Snap-Track, Nickel-Silver Rail**  
Atlas.  
150-840 9" Straight, Black Ties  
Reg. Price: \$9.50 Sale: **\$7.98**



**HO Code 100 Curved Snap-Track Nickel-Silver Rail**  
Atlas.  
150-833 18" Radius (Black Ties) pkg(6)  
150-836 22" Radius (Black Ties) pkg(6)  
150-837 24" Radius (Black Ties) pkg(6)  
Reg. Price: \$13.50 Sale: **\$10.98**



**HO Bumper - Code 100 Nickel-Silver Rail, Black Ties**  
Atlas.  
150-843 pkg(2)  
Reg. Price: \$6.50 Sale: **\$5.49**



**HO Terminal Section Snap-Track Nickel-Silver Rail**  
Atlas.  
150-845 18" Radius Curved, Black Ties  
Reg. Price: \$9.50 Sale: **\$7.98**



**HO Code 100 Track Assortment**  
Atlas.  
150-847  
Reg. Price: \$9.50 Sale: **\$7.98**

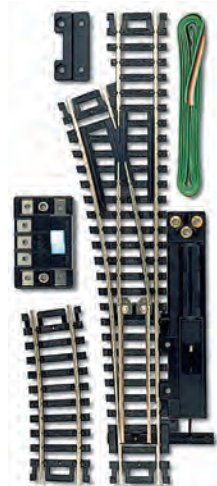

**HO Code 100 Remote Control Snap-Switch® Turnout - Nickel-Silver Rail**  
Atlas.  
150-850 Left Hand  
150-851 Right Hand  
Reg. Price: \$32.95 Sale: **\$26.98**



**HO Code 100 Snap-Switch Manual Turnout - Nickel Silver Rail**  
Atlas.  
150-860 Left Hand  
Reg. Price: \$23.95 Sale: **\$18.98**



**HO Code 83 Flex-Track - 36" 91.4cm Long Section**  
Atlas.  
150-500 Brown Ties  
Reg. Price: \$8.75 Sale: **\$6.98**



**HO Code 83 Flex-Track - 36" 91.4cm Long Section**  
Atlas.  
150-502 Concrete Ties  
Reg. Price: \$8.75 Sale: **\$6.98**



**HO Curved Track w/Steel Rail & Black Roadbed- E-Z Track®**  
Bachmann.  
160-44401 18" Radius  
pkg(4)  
Reg. Price: \$15.50 Sale: **\$10.98**



**HO Straight Track w/Steel Rail & Black Roadbed- E-Z Track**  
Bachmann.  
160-44411 9" 22.9cm  
pkg(4)  
Reg. Price: \$15.50 Sale: **\$10.98**



**HO Crossing w/Steel Rail & Black Roadbed- E-Z Track**  
Bachmann.  
160-44440 30-Degree  
Reg. Price: \$17.00 Sale: **\$11.98**  
160-44441 90-Degree  
Reg. Price: \$21.00 Sale: **\$14.98**



**HO Your First Railroad Track Pack- E-Z Track**  
Bachmann.  
160-44497  
Reg. Price: \$265.00  
Sale: **\$190.98**



**HO Rail Joiners - E-Z Track**  
Bachmann.  
160-44499 pkg(36)  
Reg. Price: \$11.00 Sale: **\$7.98**



**HO Straight Track w/Steel Rail & Black Roadbed - E-Z Track**  
Bachmann.  
160-44412 3" pkg(4)  
Reg. Price: \$14.50 Sale: **\$9.98**



**HO Remote-Control Turnout with Steel Rail - E-Z Track**  
Bachmann.  
160-44462 Right Hand  
Reg. Price: \$45.00 Sale: **\$31.98**



**HO Expander Set - E-Z Track**  
Bachmann. Set contains 4 pieces of 9" straight track, 4 pieces of 18" radius curved track, 1 left hand manual turnout, 1 right hand manual turnout and 2 Hayes bumpers plus a 32-page track plan manual. Ideal for expanding your train set.  
160-44494 Steel Rail & Black Roadbed  
Reg. Price: \$109.00  
Sale: **\$77.98**



**HO Curved Track w/Nickel Silver Rail & Gray Roadbed - E-Z Track**  
Bachmann.  
160-44502 18" 45.7cm Radius Terminal Rerailer  
Reg. Price: \$14.50 Sale: **\$9.98**  
160-44505 15" Radius  
pkg(4)  
Reg. Price: \$22.00 Sale: **\$15.98**  
160-44519 26" Radius  
pkg(5)  
Reg. Price: \$34.00 Sale: **\$23.98**  
160-44530 1/3 18" Radius pkg(4)  
160-44531 1/2 18" Radius pkg(4)  
Reg. Price: \$16.00 Sale: **\$11.98**

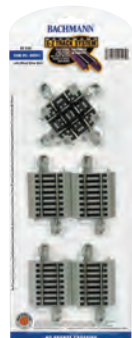

**HO Crossing w/Nickel Silver Rail & Gray Roadbed - E-Z Track**  
Bachmann.  
160-44541 90-Degree  
Reg. Price: \$28.00 Sale: **\$19.98**



**HO Expander Set w/Nickel Silver Rail & Gray Roadbed - E-Z Track**  
Bachmann.  
160-44510 9" 22.9cm Terminal Rerailer  
Reg. Price: \$14.50 Sale: **\$9.98**  
160-44512 3" 7.6cm  
pkg(4)  
160-44513 2-1/4" 5.7cm  
pkg(4)  
160-44514 4-1/2" 11.4cm pkg(4)  
Reg. Price: \$16.00 Sale: **\$11.98**  
160-44528 9" Straight Rerailer pkg(2)  
Reg. Price: \$14.50 Sale: **\$9.98**  
160-44597 9" Straight Terminal w/Insulated Gap  
pkg(2)  
Reg. Price: \$49.00 Sale: **\$34.98**



**HO Expander Set w/Nickel Silver Rail & Gray Roadbed - E-Z Track**  
Bachmann.  
160-44594  
Reg. Price: \$149.00  
Sale: **\$106.98**



**HO Turnout w/Nickel Silver Rail & Gray Roadbed - E-Z Track**  
Bachmann.  
160-44560 #6 Turnout Right  
Reg. Price: \$75.00  
Sale: **\$53.98**



**FOR ALL ITEMS IN RED.**  
**WARNING:** Cancer and Reproductive Harm - [www.P65Warnings.ca.gov](http://www.P65Warnings.ca.gov).  
See page 44.





**HO No. 5 Remote-Control Turnout w/ Nickel Silver Rail & Gray Roadbed - E-Z Track®**  
 Bachmann. Turnouts are electrically gapped to meet NMRA DCC specifications. Requires 16V AC or DC accessory power supply for operation.  
 160-44569 Wye  
 Reg. Price: \$67.00 Sale: **\$47.98**

**HO Switch Extension Cable - E-Z Track**  
 Bachmann.  
 160-44598  
 10' 3m (green)  
 Reg. Price: \$19.00  
 Sale: **\$13.98**



**HO Track Alignment Gauge**  
 Ribbonrail.  
 170-10 10" Straight  
 Reg. Price: \$8.75 Sale: **\$7.98**  
 170-102 24" Straight  
 Reg. Price: \$9.95 Sale: **\$8.98**



**HO Cork Roadbed**  
 Busch.  
 189-7501 8'3" Long x 3/16" Thick 2.5m x 5mm pkg(5)  
 Reg. Price: \$22.99 Sale: **\$19.98**



**FOR ALL ITEMS IN RED.**

**WARNING:** Cancer and Reproductive Harm - [www.P65Warnings.ca.gov](http://www.P65Warnings.ca.gov). See page 44.

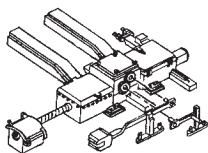

**HO Switch Motor & Tie Mount**  
 Details West.  
 235-903  
 Reg. Price: \$2.25 Sale: **\$1.98**



**HO Code 70 Nickel Silver Rail Only**  
 Micro Engineering.  
 Nickel-silver rail.  
 255-17070 Nonweathered 3' pkg(33)  
 Reg. Price: \$88.50 Sale: **\$79.98**



**HO Code 83 Nickel Silver Rail Only**  
 Micro Engineering.  
 Preblackened nickel-silver rail.  
 255-17083 Nonweathered 3' pkg(33)  
 Reg. Price: \$94.81 Sale: **\$84.98**



**HO Precut Cork Roadbed**  
 Itty Bitty Lines.  
 357-1500 Switch Pad - #4/6 Right Hand pkg(2)  
 357-1501 Switch Pad - #4/6 Left Hand pkg(2)  
 Reg. Price: \$6.85 Sale: **\$5.98**  
 357-1502 Switch Pad - #8 Right Hand pkg(2)  
 357-1503 Switch Pad - #8 Left Hand pkg(2)  
 Reg. Price: \$7.45 Sale: **\$6.98**  
 357-1505 Crossing - 25/30 Degrees  
 357-1506 Crossing - Wye  
 Reg. Price: \$5.75 Sale: **\$4.98**



**HO Precut Turnout Cork Roadbed Pad**  
 Itty Bitty Lines.  
 357-1507 For #6 Right Hand Curved Turnout  
 Reg. Price: \$6.95 Sale: **\$5.98**



**HO Precut Turnout Cork Roadbed Pad**  
 Itty Bitty Lines.  
 357-1508 For #6 Left Hand Curved Turnout  
 Reg. Price: \$6.95 Sale: **\$5.98**



**HO Straight Roadbed Track Section - Unitrack**  
 Kato.  
 381-2105 2-3/8" 60mm pkg(4)  
 Reg. Price: \$12.50 Sale: **\$9.98**  
 381-2111 3-11/16" 94mm pkg(2)  
 Reg. Price: \$9.50 Sale: **\$7.98**  
 381-2150 9-3/4" 246mm pkg(4)  
 Reg. Price: \$17.50 Sale: **\$13.98**  
 381-2180 14-1/2" 369mm pkg(4)  
 Reg. Price: \$19.00 Sale: **\$14.98**



**HO Curved Sections, 22.5 Degree Radius - Unitrack**  
 Kato.  
 381-2210 21-5/8" 550mm pkg(4)  
 381-2220 24" 610mm pkg(4)  
 Reg. Price: \$19.00 Sale: **\$14.98**  
 381-2240 28-3/4" 730mm Radius pkg(4)  
 Reg. Price: \$22.00 Sale: **\$17.98**  
 381-2250 31-1/8" 790mm pkg(4)  
 Reg. Price: \$24.00 Sale: **\$18.98**



**NEW HO Length Adjustment Straight Track S97 - Unitrack**  
 Kato.  
 381-2192 3-13/16" 9.7cm pkg(4)  
 Reg. Price: \$23.00 Sale: **\$18.98**



**HO Cork Roadbed**  
 Midwest Products.  
 472-3013 3' 91.4cm Sections  
 Reg. Price: \$2.18 Sale: **\$1.64**



**HO Scale Railroad Ties**  
 Northeastern Scale Lumber.  
 521-793 pkg(750)  
 Reg. Price: \$19.11 Sale: **\$16.98**



**FOR ALL ITEMS IN BROWN.**

**WARNING:** Cancer - [www.P65Warnings.ca.gov](http://www.P65Warnings.ca.gov). See page 44.



**HO Code 100 Small Radius Turnout - Streamline**  
 Peco.  
 552-SL92 Left Hand, Insulfrog  
 Reg. Price: \$28.99 Sale: **\$22.98**



**HO Code 100 Medium Radius Turnout - Streamline**  
 Peco.  
 552-SL96 Left Hand, Insulfrog  
 Reg. Price: \$32.99 Sale: **\$25.98**



**HO North American-Style Code 83 Flex Track - Streamline**  
 Peco.  
 552-SL8300 36" 91.4cm Section  
 Reg. Price: \$9.60 Sale: **\$7.64**



**HO Code 83 #4 Wye Turnout**  
 Peco.  
 552-SL8348 Insulfrog  
 Reg. Price: \$46.99 Sale: **\$36.98**



**HO North American-Style Code 83 #5 Turnout - Streamline**  
 Peco.  
 552-SL8352 Left Hand, Insulfrog  
 Reg. Price: \$46.99  
 Sale: **\$36.98**



**HO North American-Style Code 83 #8 Turnout - Streamline**  
 Peco.  
 552-SL8381 Right Hand, Insulfrog  
 Reg. Price: \$53.99  
 Sale: **\$42.98**



### HO Rerailer Ramp

Peco.  
552-SL37  
Reg. Price: \$10.99 Sale: **\$8.98**



### HO Code 70 Flex Track

Peco.  
552-SL7000 36" 91.4cm  
Reg. Price: \$9.20 Sale: **\$7.32**



### HO Streamline Code 83 #6 Unifrog Diamond Crossing - Nickel Silver

Peco.  
552-SLU8364  
Reg. Price: \$51.99 Sale: **\$40.98**



### HO Alphabets & Numbers - Railroad Roman

Microscale.  
460-90001 White  
Reg. Price: \$7.25 Sale: **\$5.98**



### HO 1960s-Style Traffic Light 2-Pack - Non-Operating

Walthers SceneMaster™  
949-4368 Double-Sided  
Reg. Price: \$21.98 Sale: **\$17.98**



### HO Modern Single-Post Billboard

Walthers SceneMaster.  
949-4252 Kit -  
3-3/8 x 4-3/8 x 2-1/16"  
8.6 x 11.1 x 5.2cm  
Reg. Price: \$19.98 Sale: **\$16.98**



### NEW HO Stop Signs

Walthers SceneMaster.  
949-4211 1924-1954  
(yellow, black) pkg(10)  
Price: **\$14.98**



Walthers SceneMaster.  
949-4253 Kit pkg(3)  
Price: **\$17.98**



### HO Traffic Light Controller

Walthers SceneMaster.  
949-4389  
Reg. Price: \$41.98 Sale: **\$35.98**



### HO Wood Water Tank - Built-ups

Walthers Cornerstone®.  
933-2813 Assembled -  
Yellow Ochre -  
3-1/2 x 3-7/8 x 6-5/8"  
8.7 x 9.6 x 16.5cm  
Reg. Price: \$49.98 Sale: **\$39.98**



### HO Bridge Crane

Walthers Cornerstone.  
Superbly detailed steel  
truss work, operators cab,  
clamshell bucket, trolley  
and more.  
933-2906 Kit -  
10-1/4 x 9" 26 x 22.9cm,  
Variable Length  
Reg. Price: \$84.98 Sale: **\$63.98**



### HO State Line Farm Supply

Walthers Cornerstone.  
933-2912 Kit -  
7-1/4 x 5-3/8 x 3"  
18.4 x 13.7 x 7.6cm  
Reg. Price: \$49.98 Sale: **\$39.98**



### HO Magic Pan Commercial Bakery

Walthers Cornerstone.  
Includes main building  
with truck loading doors,  
storage silos and more.  
933-2915 Kit -  
16 x 8 x 3-1/2"  
40.6 x 20.3 x 8.8cm  
Reg. Price: \$89.98 Sale: **\$72.98**



### HO Open Air Transload Building

Walthers Cornerstone.  
Move freight easily between  
road and rail with this kit  
featuring a large concrete  
loading dock, enclosed  
staging warehouse and  
sheltered dock.  
933-2918 Kit -  
25 x 5-1/4 x 3"  
63.5 x 13.3 x 7.6cm  
Reg. Price: \$54.98 Sale: **\$40.98**



### HO Mission-Style Depot

Walthers Cornerstone.  
Includes realistic stucco  
structure with clay tile  
roof, window glazing, wood  
trim, a brick platform and  
realistic printed signs.  
933-2920 Kit -  
11-5/16 x 6-7/16 x 3-3/4"  
28.7 x 16.3 x 9.5cm  
Reg. Price: \$54.98 Sale: **\$40.98**



### HO Mission-Style Freight House

Walthers Cornerstone.  
933-2921 Kit -  
9-1/2 x 6-1/2 x 2-1/2"  
24.1 x 16.5 x 6.3cm  
Reg. Price: \$39.98 Sale: **\$30.98**



### HO Whitehall Station

Walthers Cornerstone. This  
handsome station will be  
the centerpiece of any  
trackside town! Based on  
a prototype built in 1914  
and still standing today,  
the kit features authentic  
brick exterior details,  
covered platforms, curved  
windows and a gabled roof.  
933-2932 Kit -  
18-1/2 x 5-1/2 x 3-3/16"  
46.9 x 13.9 x 8cm  
Reg. Price: \$59.98 Sale: **\$44.98**



### HO Silver Springs Bus Terminal

Walthers Cornerstone.  
Based on the streamlined  
structures that first  
appeared in the 1930s,  
this unique station looks  
great in the heart of  
downtown and features  
curved windows and  
corrugated canopies.  
933-2934 Kit -  
11-1/4 x 8-3/4 x 3-1/2"  
28.5 x 22.2 x 8.8cm  
Reg. Price: \$54.98 Sale: **\$44.98**



### HO Elevated Crossing

Walthers Cornerstone.  
933-2945 Kit pkg(2) -  
1-1/4 x 1-1/4 x 3"  
3.2 x 3.2 x 7.6cm  
Reg. Price: \$34.98 Sale: **\$27.98**



### HO Brick Freight Office

Walthers Cornerstone.  
933-2953 Kit -  
8-13/16 x 9 x 6-1/8"  
22.4 x 22.9 x 15.6cm  
Reg. Price: \$39.98 Sale: **\$29.98**





# FEATURED ONLINE PRODUCTS



**HO Brick Freight House**  
Walthers Cornerstone®.  
933-2954 Kit -  
9-3/4 x 9-3/8 x 4-3/8"  
24.8 x 23.8 x 11.1cm  
Reg. Price: \$44.98 Sale: **\$35.98**



**HO Railroad Shop**  
Walthers Cornerstone.  
Holds locos up to 120'  
long. Modular design is  
easily expanded.  
933-2970 Kit -  
17-1/8 x 8-3/4 x 8-5/8"  
43.4 x 22.2 x 22cm  
Reg. Price: \$89.98 Sale: **\$69.98**



**HO Train Shed with Clear Roof**  
Walthers Cornerstone.  
Typical of sheds used  
in many cities. Features  
see-through roof for easier  
operation and model  
display.  
933-2984 Kit -  
22-3/8 x 11-9/16 x 6-1/4"  
56.8 x 29.3 x 15.8cm  
Reg. Price: \$99.98 Sale: **\$74.98**



**HO Interstate Fuel & Oil**  
Walthers Cornerstone.  
933-3006 Kit  
Reg. Price: \$49.98 Sale: **\$39.98**



**Limited Quantity Available**  
**HO Bailey Savings and Loan**  
Walthers Cornerstone.  
933-3031 Kit -  
10-1/8 x 5-15/16 x 5-1/2"  
25.7 x 15 x 13.9cm  
Reg. Price: \$44.98 Sale: **\$35.98**



**HO Concrete Coaling Tower**  
Walthers Cornerstone.  
Includes covered  
unloading pit, machinery  
house, lifting equipment  
and positionable chutes to  
serve two tracks. Plastic  
parts feature realistic  
concrete and steel  
detailing and are molded  
in realistic colors.  
933-3042 Kit - Tower &  
Shed: 6-3/8 x 4-1/8 x 11"  
10.5 x 16.2 x 27.9cm  
Reg. Price: \$54.98 Sale: **\$42.98**



**HO Hardwood Furniture Company**  
Walthers Cornerstone.  
Covered loading dock for  
boxcars, roll-up doors  
for trucks and numerous  
details including rooftop  
water tank and authentic  
architectural trim.  
933-3044 Kit -  
11-7/8 x 10-5/8 x 8-7/8"  
23.5 x 29.5 x 22.5cm  
Reg. Price: \$59.98 Sale: **\$50.98**



**HO Icehouse and Platform**  
Walthers Cornerstone.  
933-3049 Kit -  
18-1/2 x 6-1/4"  
46.9 x 15.8cm  
Reg. Price: \$44.98 Sale: **\$35.98**



**HO Amtrak® Station**  
Walthers Cornerstone.  
933-3038 Kit -  
8-1/2 x 11-13/16"  
21.6 x 30cm  
Reg. Price: \$39.98 Sale: **\$31.98**



**HO Vulcan Manufacturing Company**  
Walthers Cornerstone.  
Includes detailed main  
building, tall smoke stack,  
plus trusses and a canopy  
roof to model an overhead  
crane.  
933-3045 Kit -  
9 x 9-3/8 x 8"  
22.9 x 23.8 x 20.3cm  
Reg. Price: \$54.98 Sale: **\$44.98**



**HO Ore Dock**  
Walthers Cornerstone.  
Easily customized  
structures can be built  
with chutes up or down.  
Elevated track approaches  
simplify installation.  
933-3065 Kit -  
48-1/2 x 5"  
121.2 x 12.5cm  
Reg. Price: \$159.98  
Sale: **\$119.98**



**HO Columbia Feed Mill**  
Walthers Cornerstone.  
933-3090 Kit -  
7-1/4 x 5-5/8 x 5-1/2"  
18.4 x 14.3 x 14cm  
Reg. Price: \$44.98 Sale: **\$33.98**



**HO Peterson Tool Specialties**  
Walthers Cornerstone.  
Features railcar loading  
doors and colorful signs.  
933-3091 Kit -  
19-1/8 x 11-7/8 x 3-7/8"  
47.8 x 29.7 x 9.7cm  
Reg. Price: \$64.98 Sale: **\$52.98**



**HO Variety Printing Background Building**  
Walthers Cornerstone.  
933-3161 Kit -  
12-1/4 x 2-3/4 x 6-11/16"  
30.6 x 6.8 x 16.7cm  
Reg. Price: \$39.98 Sale: **\$31.98**



**HO Imperial Food Products Background Building**  
Walthers Cornerstone.  
933-3184 Kit -  
6-1/4 x 3-1/4 x 7-1/2"  
15.9 x 8.3 x 19cm  
Reg. Price: \$34.98 Sale: **\$27.98**



**HO Art Deco Highway Underpass**  
Walthers Cornerstone.  
933-3190 Kit -  
13-7/8 x 11 x 6"  
35.2 x 27.9 x 15.2cm  
Reg. Price: \$34.98 Sale: **\$27.98**



**HO Lauston Shipping Background Building**  
Walthers Cornerstone.  
933-3191 Kit -  
19 x 1-1/8 x 4"  
48.2 x 2.8 x 10.1cm  
Reg. Price: \$39.98 Sale: **\$30.98**



**HO Arched Road Bridge - Street System**  
Walthers Cornerstone.  
933-3196 Kit -  
7-3/4 x 10-3/8 x 3-7/8"  
19.7 x 26.4 x 9.8cm  
Opening: 4-5/8" 11.8cm  
Reg. Price: \$34.98 Sale: **\$27.98**



**HO Fieldstone Barn Base & Ramp**  
Walthers Cornerstone.  
933-3331 Kit -  
6-3/8 x 4-3/16 x 1-1/16"  
16.1 x 10.6 x 2.6cm  
Reg. Price: \$21.98 Sale: **\$17.98**



**HO Station Platform**  
Walthers Cornerstone®.  
933-3391 Kit pkg(2) -  
11-3/4 x 2-1/4 x 2-5/8"  
29.8 x 5.7 x 6.6cm  
Reg. Price: \$44.98 Sale: **\$37.98**



**HO Glover Park Hardware**  
Walthers Cornerstone.  
933-3465 Kit -  
7-1/8 x 5-1/2 x 2-7/8"  
18 x 13.9 x 7.3cm  
Reg. Price: \$31.98 Sale: **\$25.98**



**HO Argosy Booksellers**  
Walthers Cornerstone.  
933-3466 Kit -  
4-3/4 x 8-1/2 x 7-1/4"  
12 x 21.5 x 18cm  
Reg. Price: \$44.98 Sale: **\$35.98**



**HO Perfect Perk Cafe**  
Walthers Cornerstone.  
933-3468 Kit -  
3-1/8 x 5-1/2 x 4-1/2"  
7.9 x 13.9 x 11.4cm  
Reg. Price: \$34.98 Sale: **\$27.98**



**HO Hobby Shop**  
Walthers Cornerstone.  
933-3475 Kit -  
7-1/8 x 5-3/8 x 3-1/2"  
18.1 x 13.7 x 8.9cm  
Reg. Price: \$34.98 Sale: **\$27.98**



**HO 24-Seven Quick Mart**  
Walthers Cornerstone.  
933-3477 Kit -  
7-1/8 x 5-3/8 x 2-5/8"  
18 x 13.6 x 6.6cm  
Reg. Price: \$31.98 Sale: **\$25.98**



**HO Jewelry Store**  
Walthers Cornerstone.  
933-3476 Kit -  
3-9/16 x 5-7/8 x 6"  
9.1 x 14.9 x 15.2cm  
Reg. Price: \$44.98 Sale: **\$33.98**



**HO Vintage Motor Restaurant**  
Walthers Cornerstone.  
933-3489 Kit -  
6-3/4 x 5-5/8 x 3-1/4"  
17.1 x 14.2 x 8.2cm  
Reg. Price: \$34.98 Sale: **\$27.98**



**HO Gas Station Car Wash**  
Walthers Cornerstone.  
933-3539 Kit -  
10-1/2 x 4-13/16 x 3"  
26.6 x 12.2 x 7.6cm  
Reg. Price: \$27.98 Sale: **\$22.98**



**HO Modern Bus Shelter**  
Walthers Cornerstone.  
933-3552 Kit with  
Accessories  
Reg. Price: \$24.98 Sale: **\$19.98**



**HO Ferrous Shear**  
Walthers Cornerstone.  
933-3630 Kit -  
7-1/4 x 3 x 3"  
18.4 x 7.6 x 7.6cm  
Reg. Price: \$27.98 Sale: **\$22.98**



**HO Baler-Logger**  
Walthers Cornerstone.  
933-3631 Kit -  
4-5/8 x 1-3/8 x 1-1/4"  
11.7 x 3.4 x 3.1cm  
Reg. Price: \$27.98 Sale: **\$22.98**



**HO Scrap Yard Conveyor**  
Walthers Cornerstone.  
933-3645 Kit -  
9-1/4 x 1-3/4 x 3-3/8"  
23.4 x 4.4 x 8.5cm  
Reg. Price: \$14.98 Sale: **\$11.98**



**HO River Road Mercantile**  
Walthers Cornerstone.  
933-3650 Kit -  
5-3/4 x 5 x 5-1/2"  
14.3 x 12.5 x 13.7cm  
Reg. Price: \$44.98 Sale: **\$35.98**



**HO Lake Forest Cottage with Accessories**  
Walthers Cornerstone.  
933-3657 Kit -  
4-3/4 x 2-3/4 x 3-1/2"  
11.8 x 6.8 x 8.7cm  
Reg. Price: \$49.98 Sale: **\$38.98**



**HO Tommy's Toys & Games**  
Walthers Cornerstone.  
933-3668 Kit -  
6-3/4 x 4-1/4 x 5-1/2"  
17.1 x 10.8 x 14cm  
Reg. Price: \$49.98 Sale: **\$39.98**



**HO Skyscraper Construction Site**  
Walthers Cornerstone.  
933-3761 Kit -  
8-5/8 x 10-9/16 x 5-3/4"  
21.9 x 26.8 x 14.6cm  
Reg. Price: \$34.98 Sale: **\$27.98**



**Limited Quantity Available**  
**HO Fire Department Drill Tower**  
Walthers Cornerstone.  
933-3766 Kit -  
4-1/8 x 3-7/16 x 7"  
10.5 x 8.7 x 17.8cm  
Reg. Price: \$27.98 Sale: **\$22.98**



**Limited Quantity Available**  
**HO Fire Department Repair Shop**  
Walthers Cornerstone.  
933-3767 Kit -  
13-5/8 x 7-1/2 x 3-3/8"  
34.6 x 19 x 8.5cm  
Reg. Price: \$39.98 Sale: **\$29.98**



**HO Newsstands**  
Walthers Cornerstone.  
933-3773 Kit pkg(2)  
Reg. Price: \$21.98 Sale: **\$17.98**



**HO United States Post Office**  
Walthers Cornerstone.  
Includes parts for 3  
different rear entrances,  
detailed rooftop machinery  
house and decals for high  
school, hospital, county  
courthouse and library.  
933-3782 Kit -  
13-1/2 x 7-1/16 x 7-1/4"  
33.7 x 17.9 x 18.1cm  
Reg. Price: \$69.98 Sale: **\$51.98**



**HO Rotary Dumper - Superior Paper**  
Walthers Cornerstone.  
933-3903 Kit -  
9-1/2 x 7-1/4"  
24.1 x 18.4cm, Required  
Clearance: 2-1/2" 6.4cm  
Reg. Price: \$44.98 Sale: **\$35.98**



# FEATURED ONLINE PRODUCTS



**HO Brick Millworks**  
Walthers Cornerstone®.  
933-3907 Kit -  
12-3/4 x 7 x 5-1/4"  
31.8 x 17.5 x 13.1cm  
Reg. Price: \$49.98 Sale: **\$42.98**



**HO Glacier Industrial Sands**  
Walthers Cornerstone.  
933-4035 Kit  
Reg. Price: \$54.98 Sale: **\$42.98**



**HO Truck-Served Fuel Distributor**  
Walthers Cornerstone.  
Kit includes four vertical storage tanks, a retention berm, loading rack with piping, pumps, meters and more and a corrugated metal office. Chain link fencing and decal signs round out the kit. Like the prototypes, the various pieces can be arranged to fit your available space.  
933-4038 Kit  
Reg. Price: \$54.98 Sale: **\$42.98**



**HO Piggyback Ramps**  
Walthers Cornerstone.  
933-4048 Kit  
Reg. Price: \$34.98 Sale: **\$27.98**



**HO Express Motor Freight Lines**  
Walthers Cornerstone.  
933-4049 Kit - Office:  
4-1/4 x 4-7/8 x 2-3/8",  
Garage: 4-1/16 x 7-1/8 x 2-1/2"  
Reg. Price: \$39.98 Sale: **\$31.98**



**HO Truck Dump**  
Walthers Cornerstone.  
933-4058 Kit  
Reg. Price: \$31.98 Sale: **\$25.98**



**HO Truck & Rail Scale**  
Walthers Cornerstone.  
933-4068 Kit  
Reg. Price: \$27.98 Sale: **\$22.98**



**HO Modern Concrete Warehouse Background Building**  
Walthers Cornerstone.  
933-4071 Kit - Each:  
16-5/8 x 1-3/4 x 4-1/2"  
42.2 x 4.4 x 11.4cm  
Reg. Price: \$39.98 Sale: **\$29.98**



**HO Modern Guard Shack**  
Walthers Cornerstone.  
933-4076 Kit - Shack:  
4-1/8 x 3 x 1-1/2", Booth:  
1-1/4 x 1-5/8 x 1-1/8"  
Reg. Price: \$31.98 Sale: **\$23.98**



**HO Modern Yard Office**  
Walthers Cornerstone.  
933-4078 Kit -  
3 x 2-3/8 x 15/16"  
7.6 x 6 x 3.4cm  
Reg. Price: \$24.98 Sale: **\$19.98**



**HO The UPS Store®**  
Walthers Cornerstone.  
933-4112 Kit -  
4-5/16 x 3-5/8 x 2-3/4"  
10.9 x 9.2 x 6.9cm  
Reg. Price: \$39.98 Sale: **\$31.98**



**Limited Quantity Available**  
**HO Traveling Crane with Brick Street**  
Walthers Cornerstone.  
Features highly detailed traveling (nonoperating) crane with positionable cab, boom and hook, plus parts to build 3 complete straight brick street sections with crane ways.  
933-4096 Kit - Crane:  
4 x 4 x 9-1/8", Street  
Sections: 12-5/8 x 5-1/2"  
Reg. Price: \$64.98 Sale: **\$48.98**



**HO Brick Kilns 2-Pack**  
Walthers Cornerstone.  
933-4100 Kit pkg(2) -  
Each 4-7/8 x 2-7/32"  
12.4 x 5.6cm  
Reg. Price: \$44.98 Sale: **\$35.98**



**HO Brickworks Storage Building**  
Walthers Cornerstone.  
933-4101 Kit -  
9 x 4-1/4 x 3-1/2"  
22.5 x 10.6 x 8.7cm  
Reg. Price: \$27.98 Sale: **\$22.98**



**HO Brickworks**  
Walthers Cornerstone.  
933-4102 Kit -  
12-3/4 x 6-1/2 x 7"  
31.8 x 16.2 x 17.5cm  
Reg. Price: \$49.98 Sale: **\$39.98**



**Limited Quantity Available**  
**HO Modern Suburban Station**  
Walthers Cornerstone.  
933-4095 Kit -  
10-7/16 x 6-1/2 x 3-1/8"  
26.5 x 16.5 x 7.9cm  
Reg. Price: \$39.98 Sale: **\$31.98**



**HO Modern Shopping Center II**  
Walthers Cornerstone.  
933-4116 Kit -  
10-1/2 x 4-15/16 x 3-1/2"  
26.6 x 12.5 x 8.8cm  
Reg. Price: \$44.98 Sale: **\$35.98**



**HO Loading Ramps**  
Walthers Cornerstone.  
933-4130 Kit pkg(2) -  
4-13/16 x 1-1/16 x 7/16"  
12.2 x 2.6 x 1.1cm  
Reg. Price: \$19.98 Sale: **\$15.98**



**HO Cross-Dock Truck Facility**  
Walthers Cornerstone.  
Features detailed front office, separate gas and electric meters, correct height truck dock doors with seals for up to 12 trucks (sold separately), plus two paving sections.  
933-4131 Kit -  
16-5/16 x 19-3/16 x 3-1/8"  
41.4 x 48.7 x 7.9cm  
Reg. Price: \$54.98 Sale: **\$40.98**



**HO Small Business Center**  
Walthers Cornerstone.  
Includes a modern front facade with large office-style windows and entry doors, as well as a raised walkway and lower truck dock on back wall.  
933-4132 Kit -  
18-1/4 x 10-7/16 x 5-1/4"  
46.3 x 26.5 x 13.3cm  
as shown  
Reg. Price: \$64.98 Sale: **\$48.98**



**HO Modern Sectional House**  
Walthers Cornerstone.  
933-4150 Kit -  
6-7/8 x 3-5/16 x 2"  
17.5 x 8.4 x 5.2cm  
Reg. Price: \$27.98 Sale: **\$22.98**



**HO Modern Police Station**  
Walthers Cornerstone®.  
933-4201 Kit -  
8 x 7-5/8 x 3"  
20.3 x 19.3 x 7.6cm  
Reg. Price: \$44.98 Sale: **\$35.98**



**HO Walthers Water Street Building**  
Walthers Cornerstone.  
933-4203 Kit -  
7-3/4 x 4-3/4 x 7-1/8"  
19.4 x 11.9 x 17.8cm  
Reg. Price: \$39.98 Sale: **\$30.98**



**HO 109' Single-Track Pratt Deck Truss Railroad Bridge**  
Walthers Cornerstone.  
Part of the Cornerstone Engineered Bridge System, the model is compatible with the Concrete Abutments (933-4551) Bridge Piers (933-4650) and WalthersTrack Code 83 Bridge Track (948-83004) each sold separately. Kit parts come molded in dark gray plastic and feature simulated steel construction.  
933-4520 Kit -  
15 x 2-5/8 x 3-1/8"  
38.1 x 6.6 x 7.9cm  
Reg. Price: \$54.98 Sale: **\$44.98**



**HO Urban Concrete Overpass**  
Walthers Cornerstone.  
933-4560 Kit  
Reg. Price: \$34.98 Sale: **\$25.98**



**HO Urban Steel Overpass**  
Walthers Cornerstone.  
933-4561 Kit  
Reg. Price: \$34.98 Sale: **\$27.98**



**HO Modern Steel and Concrete Highway Overpass with Pipe Railings**  
Walthers Cornerstone.  
933-4565 Kit -  
12-15/16 x 4-3/4"  
32.9 x 12cm  
Reg. Price: \$44.98 Sale: **\$33.98**



**HO Modern Concrete Highway Overpass**  
Walthers Cornerstone.  
933-4566 Kit -  
12-15/16 x 4-3/4"  
32.9 x 12cm  
Reg. Price: \$44.98 Sale: **\$33.98**



**HO Modern Steel Highway Overpass with Concrete Sides**  
Walthers Cornerstone.  
933-4567 Kit -  
12-15/16 x 4-3/4"  
32.9 x 12cm  
Reg. Price: \$44.98 Sale: **\$33.98**

**HO Single-Track Railroad Deck Bridge Stone Pier - Resin Casting**  
Walthers Cornerstone.  
933-4580  
Approximate Dimensions:  
2-3/16 x 1-3/16 x 5-3/16"  
5.5 x 3 x 13.1cm  
Reg. Price: \$12.98 Sale: **\$10.98**



**HO Single-Track Railroad Bridge Stone Pier - Resin Casting**  
Walthers Cornerstone.  
933-4581 Approximate Dimensions:  
4-3/16 x 1-5/16 x 5-3/16"  
10.6 x 3.3 x 13.1cm  
Reg. Price: \$12.98 Sale: **\$10.98**



**HO Double-Track Railroad Bridge Stone Pier - Resin Casting**  
Walthers Cornerstone.  
933-4582 Approximate Dimensions:  
5-3/4 x 1-3/16 x 5-3/16"  
14.6 x 3 x 13.1cm  
Reg. Price: \$19.98 Sale: **\$15.98**



**HO Double-Track Railroad Bridge Stone Abutment - Resin Casting**  
Walthers Cornerstone.  
933-4584 Approximate Dimensions:  
5 x 3/4 x 5-7/8"  
12.7 x 1.9 x 14.9cm  
Reg. Price: \$17.98 Sale: **\$14.98**



**HO Railroad Bridge Stone Wing Walls - Resin Casting**  
Walthers Cornerstone.  
933-4586 One Each Left & Right, Approximate Dimensions:  
3-3/4 x 7/16 x 4"  
9.5 x 1.1 x 10.1cm  
Reg. Price: \$12.98 Sale: **\$10.98**



**HO Modern Short-Span Concrete Railroad Bridge**  
Walthers Cornerstone.  
933-4591 Kit -  
17-7/8 x 2-13/16 x 2-7/8"  
45.4 x 7.1 x 7.3cm  
Reg. Price: \$44.98 Sale: **\$35.98**



**HO Construction Site Storage Trailer**  
Walthers SceneMaster™.  
949-2901 Kit  
Reg. Price: \$21.98 Sale: **\$17.98**



**HO Victoria Springs Station**  
WalthersTrainline™.  
931-811 Assembled -  
4-1/2 x 3-3/4 x 3-1/2"  
11.4 x 9.5 x 7.9cm  
Reg. Price: \$37.98 Sale: **\$31.98**



**HO Windmill - Built-&-Ready® Landmark Structures**  
Woodland Scenics.  
785-5043 Assembled -  
3-5/8 x 1-3/4"  
9.2 x 4.44cm  
Reg. Price: \$24.99 Sale: **\$19.98**



**HO Ethyl's Gas & Service - Built-&-Ready Landmark Structures**  
Woodland Scenics.  
Features open-beamed overhang, vintage gas pumps and a fenced outdoor service area. Includes details including cola and ice machines, trash cans and more.  
785-5048 Assembled -  
6-3/8 x 5-11/16"  
16.1 x 14.4cm  
Reg. Price: \$119.99 Sale: **\$96.98**



**HO J. Frank's Grocery - Built-&-Ready Landmark Structures**  
Woodland Scenics.  
Include loading dock with dolly, large display windows, awnings, kiddie ride and more.  
785-5050 Assembled -  
5-1/4 x 4-1/8"  
13.3 x 10.4cm  
Reg. Price: \$89.99 Sale: **\$72.98**





# FEATURED ONLINE PRODUCTS



## HO Records & Recruiting - Built-&-Ready® Landmark Structures®

Woodland Scenics. Based on an older brick storefront, fully assembled building is hand-painted and authentically weathered. Details include crates and barrels, printed interiors with upstairs curtains and decals. The structure also comes with pre-installed LED lighting for use with the Just Plug® Lighting System.

785-5067 Assembled  
Reg. Price: \$84.99 Sale: **\$68.98**



## HO Construction Workers - Set #1

Walthers SceneMaster™.  
949-6022 pkg(6)  
Reg. Price: \$14.98 Sale: **\$12.98**



## HO Business Travelers

Walthers SceneMaster.  
949-6024 pkg(6)  
Reg. Price: \$14.98 Sale: **\$11.98**



## HO 1960s & 70s Yard Crewmen

Walthers SceneMaster.  
949-6046 pkg(6)  
Reg. Price: \$17.98 Sale: **\$14.98**



## HO Construction Workers - Set #2

Walthers SceneMaster.  
949-6047 pkg(6)  
Reg. Price: \$17.98 Sale: **\$14.98**



## HO Standing and Walking Figures

Walthers SceneMaster.  
949-6053 Unpainted pkg(72)  
Reg. Price: \$21.98 Sale: **\$17.98**



## HO Travelers Saying Farewell

Walthers SceneMaster.  
949-6054 pkg(6)  
Reg. Price: \$14.98 Sale: **\$11.98**



## HO Seated People - Set #1

Walthers SceneMaster.  
949-6057 pkg(6)  
Reg. Price: \$14.98 Sale: **\$11.98**



## HO Seated People - Set #2

Walthers SceneMaster.  
949-6058 pkg(6)  
Reg. Price: \$14.98 Sale: **\$11.98**



## HO Travelers with Luggage

Walthers SceneMaster.  
949-6060 pkg(5)  
Reg. Price: \$14.98 Sale: **\$11.98**



## HO Row Boat and Two Passengers

Walthers SceneMaster.  
949-6062  
Reg. Price: \$17.98 Sale: **\$14.98**



## HO Railroad Track Workers - Set #1

Walthers SceneMaster.  
949-6066 pkg(6)  
Reg. Price: \$14.98 Sale: **\$12.98**



## HO Holiday Shoppers

Walthers SceneMaster.  
949-6069 Wearing Winter Clothes pkg(6)  
Reg. Price: \$17.98 Sale: **\$14.98**



## HO Majestic Horses

Walthers SceneMaster.  
949-6074 pkg(9)  
Reg. Price: \$17.98 Sale: **\$14.98**

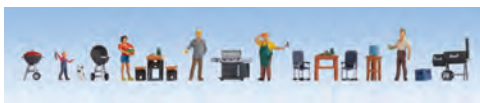

## HO Barbecue Party with Accessories

Noch. Build a summer scene quickly and easily with this set that includes four figures, open and closed charcoal grills, a gas grill and a smoker, plus two styles of outdoor chairs and tables.  
528-16200 4 Figures, Various Grills, Tables, Chairs  
Reg. Price: \$69.99 Sale: **\$59.98**



## Limited Quantity Available

## HO Family Day Out

Preiser.  
590-10695 pkg(7)  
Reg. Price: \$25.99 Sale: **\$21.98**



## HO Santa in Chair, Mother and 2 Children

Preiser.  
590-10763  
Reg. Price: \$30.99 Sale: **\$25.98**



## HO Holstein Cows - Scenic Accents®

Woodland Scenics.  
785-1863 pkg(6)  
Reg. Price: \$18.99 Sale: **\$14.98**



## HO Taking the Stairs - Scenic Accents

Woodland Scenics.  
785-1954 pkg(6)  
Reg. Price: \$24.99 Sale: **\$19.98**



## HO Thresher - Metal Kit

GHQ.  
284-60014 Undecorated  
Reg. Price: \$32.99 Sale: **\$27.98**



## HO 48' Livestock Trailer - Assembled

Herpa.  
326-5354 Silver  
Reg. Price: \$16.95 Sale: **\$13.98**



## HO Goldhofer Allrounder 3-Axle Trailer - Assembled

Herpa.  
326-76968 Various Standard Colors  
Reg. Price: \$33.50 Sale: **\$28.98**



## NEW HO 53' Dry Van Semi Trailer - Assembled

Herpa.  
326-410190 Painted, Unlettered (chrome)  
Reg. Price: \$16.95 Sale: **\$14.98**



## NEW HO 53' Reefer Van Semi Trailer - Assembled

Herpa.  
326-410191 Painted, Unlettered (chrome)  
Reg. Price: \$17.95 Sale: **\$15.98**



## NEW HO 53' Dry Van Semi Trailer w/Spread Axle - Assembled

Herpa.  
326-410192 Painted, Unlettered (chrome)  
Reg. Price: \$16.95 Sale: **\$14.98**

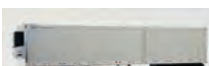

## NEW HO 53' Reefer Van Semi Trailer w/Spread Axle - Assembled

Herpa.  
326-410193 Painted, Unlettered (chrome)  
Reg. Price: \$17.95 Sale: **\$15.98**



**HO Elliptical Tank Trailer**  
Herpa.  
326-5275  
Reg. Price: \$18.95 Sale: **\$15.98**



**HO 1955 Buick Century - Assembled**  
Oxford Diecast.  
553-87BC55003  
California Highway Patrol  
Price: \$10.95



**Limited Quantity Available**  
**HO 1936 Buick Special Convertible - Assembled**  
Oxford Diecast.  
553-87BS36005  
Musketeer Blue  
Price: \$10.95



**HO 1950 Chevrolet 3100 Van - Assembled**  
Oxford Diecast.  
553-87CV50001  
Ambulance  
Price: \$10.95



**Limited Quantity Available**  
**HO 1958 Ford Citation Assembled**  
Oxford Diecast.  
553-87ED58007 Snow White, Turquoise  
Price: \$10.95



**Limited Quantity Available**  
**HO 1980-1985 Chevrolet Caprice Sedan - Assembled**  
Rapido.  
606-800001 Dark Red  
606-800002 Green  
Reg. Price: \$24.95 Sale: **\$21.98**



**Limited Quantity Available**  
**HO 1980-1985 Chevrolet Impala Station Wagon - Assembled**  
Rapido.  
606-800011 Fire Chief  
Reg. Price: \$24.95 Sale: **\$21.98**



**Limited Quantity Available**  
**HO 1980-1985 Chevrolet Caprice Station Wagon - Assembled**  
Rapido.  
606-800004 Yellow Woody (Woodie)  
606-800005 Baby Blue Woody (Woodie)  
606-800006 Brown Woody (Woodie)  
Reg. Price: \$24.95 Sale: **\$21.98**



**Limited Quantity Available**  
**HO 1980-1985 Chevrolet Impala Sedan - Assembled**  
Rapido.  
606-800007 Taxi (yellow)  
606-800009 Police (blue, white)  
606-800010 Police (black, white)  
Reg. Price: \$24.95 Sale: **\$21.98**



**HO Peterbilt 579 Day Cab Tractor w/Walking Floor Trailer - Assembled**  
Trucks n Stuff.  
734-TNS131 Dennis Chan (silver, black)  
Reg. Price: \$23.99 Sale: **\$17.98**



**HO Semi-Pneumatic Bulk Trailer - Assembled**  
Trucks n Stuff.  
734-SPEC003 Painted, Unlettered (chrome)  
Reg. Price: \$28.99 Sale: **\$21.98**



**HO Peterbilt 579 Day Cab Tractor w/Pneumatic Bulk Trailer - Assembled**  
Trucks n Stuff.  
734-SPEC004 T&T Trucking (blue, white, chrome)  
734-SPEC005 A.L. Gilbert (red, chrome)  
Reg. Price: \$28.99 Sale: **\$21.98**



**HO Kenworth T680 Day Cab Tractor w/Pneumatic Bulk Trailer - Assembled**  
Trucks n Stuff.  
734-SPEC037 Steve's Transport (black, red, chrome)  
Reg. Price: \$28.99 Sale: **\$21.98**



**HO Peterbilt 389 Sleeper Cab Tractor w/Pneumatic Bulk Trailer - Assembled**  
Trucks n Stuff.  
734-SPEC008 Cherokee Freight Lines (yellow, chrome)  
734-SPEC010 Cerri Family Feed (silver, red, chrome)  
734-SPEC011 Green, Black, Purple, Chrome  
734-SPEC013 Yellow, Green, Chrome  
734-SPEC014 Lime Green, Silver, Chrome  
734-SPEC015 Black, Red, Chrome  
734-SPEC016 Orange, Silver, Chrome  
734-SPEC017 Black, Silver, Orange, Chrome  
734-SPEC018 Green, Orange, Chrome  
734-SPEC019 Lime Green, Black, Chrome  
734-SPEC022 First Class Services, Inc. (red, white, Chrome)  
734-SPEC023 Black, Maroon, Orange, Chrome  
734-SPEC024 Orange, White, Chrome  
734-SPEC038 Red, Gold, Chrome  
Reg. Price: \$28.99 Sale: **\$21.98**



**HO Coupe - Modern Era Vehicles**  
Woodland Scenics.  
785-5361 Maroon  
Reg. Price: \$24.99 Sale: **\$19.98**



**HO Camper Shell Truck - Modern Era Vehicles**  
Woodland Scenics.  
785-5364 Green, White  
Reg. Price: \$24.99 Sale: **\$19.98**



**HO Carburetor Chaos - Assembled - AutoScenes®**  
Woodland Scenics.  
785-5548  
Reg. Price: \$27.99 Sale: **\$22.98**



**HO Junk Cars - Assembled - AutoScenes**  
Woodland Scenics.  
785-5563 pkg(2)  
Reg. Price: \$26.99 Sale: **\$21.98**



**HO Tractor & Planter - Assembled - AutoScenes**  
Woodland Scenics.  
785-5565  
Reg. Price: \$25.99 Sale: **\$20.98**



**HO Station Wagon - Just Plug® Lighted Vehicle**  
Woodland Scenics.  
785-5599 Yellow with Wood Sides  
Reg. Price: \$29.99 Sale: **\$23.98**



**NEW HO New Flyer Xcelsior XN40 Bus - Assembled**  
Iconic Replicas.  
808-870432 RIPTA  
Reg. Price: \$49.95 Sale: **\$44.98**



**N Concrete Tie Double Track Straight**  
Kato.  
381-20004 9-3/4" 248mm pkg(2)  
Reg. Price: \$13.50 Sale: **\$10.98**



**N Code 80 Medium Radius #6 Turnout - Streamline**  
Peco.  
552-SL395 Right Hand, Insulfrog  
552-SL396 Left Hand, Insulfrog  
Reg. Price: \$28.99 Sale: **\$22.98**



**N 1967 Ford Galaxie 2-Pack - Assembled - Mini Metals®**  
Classic Metal Works.  
221-50433 Clearwater Aqua, White  
221-50434 Burnt Amber, White  
Price: \$19.99





Walthers®

5601 W Florist Avenue  
Milwaukee, WI 53218-1622

Keycode #

Customer #

PRESORTED  
STANDARD  
U.S. POSTAGE  
**PAID**  
WM. K. WALTHERS, INC.

## WALTHERS MAINLINE®

### NEW HO WaltherMainline EMD GP9

#### Phase II with High Short Hood

910-20479 through 20490 ESU Sound & DCC - \$219.98 Each  
910-10479 through 10490 Standard DC - \$169.98 Each  
910-10450 Undecorated Standard DC - \$159.98 Each

▪ **One time run of these roadnumbers, order now - LIMITED QUANTITY AVAILABLE!**

- Based on Phase II units built 1955-1957
- Scale-width hood with correct contours
- Standard high short hood

See all road-specific details now  
on [Walthers.com](http://Walthers.com)



Santa Fe



Chessie/C&O



Detroit, Toledo & Ironton



Northern Pacific



Pennsylvania



Western Maryland

Undecorated - DC only