

WALTHERS *Flyer*

Everything You Need to Build a Great Model Railroad

DECEMBER 2024

SALE ENDS
1-15-25

CHERISHED HOLIDAY MEMORIES

create traditions that endure

HOLIDAY GIFT GUIDE

WITH GIFTS FROM

\$25 – \$500
and under and under

STARTING ON PAGE 3

Find a Hobby Shop Near You! Visit walters.com or call 1-800-487-2467



SEASON'S GREETINGS FROM WALTHERS

The holiday season is here, and magic is in the air! With the tree aglow, festive wreaths adorning doors, and the aroma of cocoa wafting through the kitchen, there's a special warmth that fills our homes. And when a beloved train starts to chug around the tree, it sparks joy and nostalgia, inviting friends and family to share cherished memories from Christmases gone by.

As we gather to celebrate this wonderful time of year, we're grateful for the role we play in making your traditions special—now and always. From all of us at Walther's, **we wish you a Merry Christmas and a joyful, safe New Year in 2025!**

CONTENTS

Walther's Holiday Gift Guide	Pages 3-18
Walther's Build-A-World Program	Page 19
Walther's New Product Express	Pages 20-33
New From Walther's	Pages 36-43
New from Our Partners	Pages 44-45
The Bargain Depot	Pages 46-47
HO Scale	Pages 48-65
N Scale	Pages 66-67
Featured Online Products	Pages 67a-67o

COVER STORY: Christmas mornings have always been a time of pure magic, and nothing captured the wonder quite like the excitement of unwrapping a new train set. The thrill began as you sneaked down the stairs, heart racing at the sight of the large box under the tree. You could almost hear the soft clickety-clack of the tracks in your imagination.

As you peeled back the wrapping paper, the world faded away, and it was just you and the promise of adventure. The engine, fresh and shining, sparked dreams of journeys through snowy landscapes and bustling towns. With each piece you set up, you weren't just assembling a model; you were building a world filled with stories waiting to unfold.

At Walther's, we're here to help you recreate that unforgettable moment for the next generation or relive it yourself. Be sure to check out our Holiday Gift Guide on page 3 for gift ideas that will make this season truly special!

SCAN
HERE

to shop at
walther's.com

FOLLOW US

@waltherstrains

HOLIDAY GIFT GUIDE

Get a jump on your
holiday shopping!

BEST GIFTS FOR MODELERS

FROM

\$25 – \$500
and under and under



BEST GIFTS FOR MODELERS

UNDER
\$25



101 Things to Spot at Christmas Puzzle

Train Enthusiast.
90-119284 101 Pieces
Price: \$12.99



Sports Team Wooden Boxcar

Train Enthusiast.
90-GBP21104 Green Bay Packers
Price: \$12.99



The Polar Express™ Moments Christmas Puzzle

Train Enthusiast.
90-323594 550 Pieces
Price: \$14.99



HO Litged Christmas Tree - Action Set

Faller.
272-181245 3-7/8" 10cm Tall
Reg. Price: \$26.99
Sale: **\$22.98**



Walther's 2024/2025 Model Railroad Reference Book

Walther's.
913-224
Price: \$19.98



HO 40' Tank Car

Walther's Trainline™.
931-1611 Sinclair Oil
Price: \$21.98



HO Christmas Market Visitors

Faller.
272-151647 pkg(7)
Reg. Price: \$19.99
Sale: **\$16.98**



Paint Your Own Toy Train Wood Paint Kit
Train Enthusiast.
90-214174
Price: \$16.99



Wooden Farm Train
Melissa & Doug.
488-4545
Reg. Price: \$24.99
Sale: **\$21.98**



HO Merry Christmas
Preiser.
590-10652 Santa, 4 Figures & Tree
Reg. Price: \$26.99
Sale: **\$22.98**



HO Western Homestead
Life-Like.
433-1338 Kit
Price: \$21.98



N Build-A-Scene Base Kit
Walther's.
913-1300 Straight
913-1301 Curved
Price: \$13.99



Build-A-Scene Scenery Kit
Walther's.
913-1321 Summer
913-1322 Fall
913-1323 Spring
Price: \$11.21



Build-A-Scene Curved Base shown with Summer Foliage

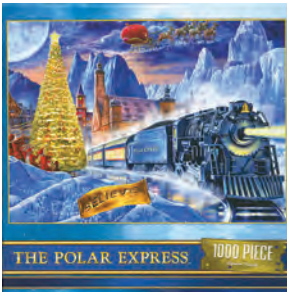

The Polar Express™ Puzzle
Train Enthusiast.
90-719174 1000 Pieces
Price: \$16.99

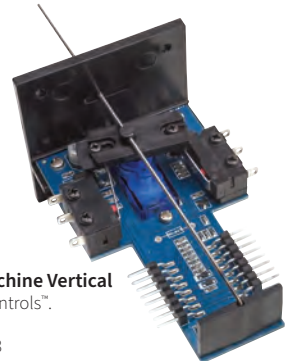

Switch Machine Vertical
Walther's Controls™.
942-101
Price: \$24.98



HO International® 4300 Tow Truck
Walther's SceneMaster.
949-11531 Red
Price: \$17.98

**BEST GIFTS
FOR MODELERS**
UNDER
\$25

BEST GIFTS FOR MODELERS

UNDER
\$25



HO Dog and Kennel
Walther's SceneMaster™,
949-4147
Price: \$5.98



HO 60' Pullman-Standard Bulkhead Flatcar
Walther's Mainline®
910-5835 to 910-5834
Reg. Price: \$34.98 Sale: **\$11.49**



HO Christmas Market Vendors
Faller,
272-151649
Reg. Price: \$17.99 Sale: **\$14.98**



**Sports Team
Wooden Locomotive**
Train Enthusiast.
90-GBP21004 Green Bay Packers
Price: \$12.99



The Polar Express Railway Dreams Puzzle
Train Enthusiast.
90-724464 100 Pieces, 10 x 10"
Price: \$16.99



HO 40' Hi Cube Corrugated Container K-Line
Walther's SceneMaster.
949-8203
Price: \$12.98



HO Christmas Flower Set
Busch.
189-1235
Reg. Price: \$19.99 Sale: **\$16.98**



HO Long Life Vehicle (LLV) Mail Truck - USPS® Vintage Scheme

Walthers SceneMaster™.
949-12251
Price: \$19.98



HO Christmas Figure Set in Merry Christmas Box

Preiser.
590-10626 Santa Claus, 5 Children, Snowman & Sled pkg(8)
Reg. Price: \$26.99
Sale: **\$22.98**



Bright Boy Track Cleaner

Walthers SceneMaster.
949-521
Price: \$9.98



Magical Journey Train Puzzle

Train Enthusiast.
90-320344 300 Pieces
Price: \$14.99

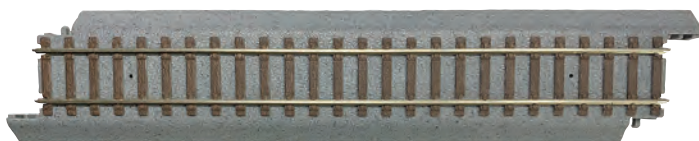

HO Power-Loc 9" Straight 4-Pack

WalthersTrainline.
931-1351
Price: \$14.98



2025 BNSF Railway Calendar

McMillan.
51-BNSF25
Reg. Price: \$18.95
Sale: **\$16.98**



The Polar Express™ Glow Puzzle

Train Enthusiast.
90-119354 100 Pieces
Price: \$12.99



HO Christmas Tree Lot Miniature Scene

Busch.
189-1182
Reg. Price: \$21.99 Sale: **\$18.98**

BEST GIFTS FOR MODELERS

UNDER

\$25

BEST GIFTS FOR MODELERS

UNDER \$50



HO Christmas Market Stall 2-Pack

Faller.
272-134001 Kit pkg(2) - 1-15/16 x 1-15/16 x 1-11/16"
and 1-11/16 x 1-11/16 x 1-3/4"
Reg. Price: \$29.99
Sale: **\$25.98**



HO Horse Drawn Sleigh

Preiser.
590-30448 Father Christmas &
Parcels
Reg. Price: \$44.99
Sale: **\$37.98**



HO 40' Track Cleaning Car

WaltherTrainline®.
931-1754 CSX
Price: \$34.98



HO Christmas Market Stall 2-Pack with Lighted Tree

Faller.
272-134002 Kit pkg(2) - 3-3/8 x 2-1/4 x 2-1/8" and 2-3/4 x 1-1/2 x 2-5/16"
Reg. Price: \$46.99 Sale: **\$39.98**



Snow-Covered Illuminated Christmas Tree

Noch.
528-22120 3-1/8" 8cm
Reg. Price: \$56.99
Sale: **\$48.98**



The Polar Express™ Train-Opoly

Train Enthusiast.
90-420814
Price: \$29.99

HO Wide-Vision Caboose

WaltherTrainline.
931-1527 NS
Price: \$29.98



Shop more gift ideas at
WALTHERS.COM/GIFT-GUIDE



The Polar Express™
Complete Train Play Set
 Train Enthusiast.
 90-420774
 Price: \$39.99



Take-Along Wooden Railroad
 Melissa & Doug.
 488-30140
 Reg. Price: \$44.99
 Sale: **\$39.98**



HO Flatcar w/Tri-Level Open Auto Rack
 WaltherMainline™.
 910-8221 SP¹ Rack, SSW Flatcar
 Price: \$44.98



HO Road Grader
 Walther's SceneMaster™.
 949-11010 Kit
 Price: \$29.98



Figure-8 Wooden Train Set
 Melissa & Doug.
 488-703
 Reg. Price: \$42.99
 Sale: **\$38.98**



HO 40' Trailmobile Trailer 2-Pack
 Walther's SceneMaster.
 949-2517 US Postal Service
 Price: \$31.98



HO 85' Budd Dome-Coach
 Walther'sMainline.
 910-30404 UP¹
 Price: \$44.98



HO Christmas Market Stall Set
 Noch.
 528-66412 Kit pkg(3) - 1-1/2 x 1-1/16 x 1-5/16" 3.8 x 2.7 x 3.4cm
 Reg. Price: \$44.99
 Sale: **\$37.98**

¹Union Pacific licensed product

**BEST GIFTS
 FOR MODELERS**

UNDER

\$50

BEST GIFTS FOR MODELERS

UNDER
\$50



HO Aunt Lucy's House

Walthers Cornerstone®.
933-3651 Kit
Price: \$39.98



N Merchant's Row II Kit

Walthers Cornerstone.
933-3224
Price: \$39.98



Snow-Covered Christmas Tree with 10 LEDs

Noch.
528-22110 2" 5cm Tall
Reg. Price: \$48.99
Sale: **\$41.98**



HO Woodlawn Police Station

Life-Like.
433-1382
Price: \$34.98



Old MacDonald's Farm Tractor Train Play Set

Train Enthusiast.
90-423174 8 Wood Play Pieces, 10 Wooden Track Sections
Price: \$39.99

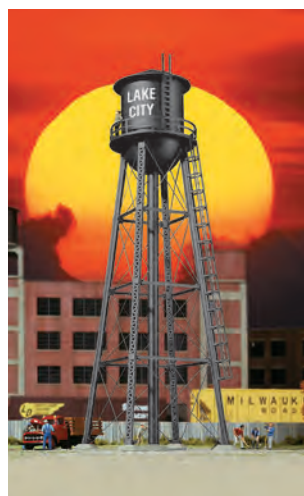

HO City Black Water Tower Built-Up

Walthers Cornerstone®.
933-2825
Price: \$49.98



HO 85' Budd Observation

WaltersMainline®.

910-30367 GN

Price: \$54.98



HO MILW Rib-Sided Caboose

WaltersProto®.

920-103659 Milwaukee Road #980502

Buildings & Bridges

Price: \$59.98



HO Champion Packing Plant

Walters Cornerstone.

933-3048 Kit

Price: \$69.98



HO Double-Track Pratt Arch Truss Bridge

Walters Cornerstone.

933-4522 Kit

Price: \$69.98



HO Mountain Lumber Co. Sawmill

Walters Cornerstone®.

933-3236 Kit

Price: \$69.98



HO Northern Light & Power

Walters Cornerstone.

933-3021 Kit

Price: \$59.98



HO 89' Greenbrier TTX

110-Ton Flatcar

WaltersProto.

920-104602 TTX JTTX

Price: \$64.98

HO Passengers

on Platform

Walters SceneMaster®.

949-6042 pkg(60)

Price: \$64.98



G Santa Claus in Chair, Mother with 3 Children

Preiser.

590-44931

Reg. Price: \$73.99 Sale: **\$62.98**

BEST GIFTS FOR MODELERS

UNDER

\$75

BEST GIFTS FOR MODELERS

UNDER

\$100



HO Rocky Point Lighthouse

Walthers Cornerstone®.

933-3663 Kit

Price: \$79.98

HO 85' Budd 10-6 Sleeper - Standard

WalthersProto.

920-13104 UP¹

Price: \$89.98



HO Diesel House

Walthers Cornerstone.

933-2916 Kit

Price: \$99.98

HO GP15 - Standard DC

WalthersTrainline®.

931-2502 Conrail

Price: \$89.98



¹Union Pacific licensed product

Shop more gift ideas at
WALTHERS.COM/GIFT-GUIDE



HO Bridge Crane Kit
 Walthers Cornerstone®.
 933-2906
 Price: \$84.98

HO Superliner I Coach
 WalthersProto®.
 920-11014
 Amtrak® California
 Price: \$99.98



HO Christmas Market Set
 Faller.
 272-190143 Kit - Includes 2 Stalls,
 Carousel (Unpowered), Icicles,
 Snow Powder
 Reg. Price: \$89.99
 Sale: **\$76.98**



HO Paper Mill - Superior Paper
 Walthers Cornerstone.
 933-3902 Kit
 Price: \$89.98

**BEST GIFTS
 FOR MODELERS**
 UNDER
\$100

BEST GIFTS FOR MODELERS

UNDER
\$250



HO GE Dash 8-40B - Sound & DCC
WalthersMainline®.
910-19567 ATSF #7410
Price: \$219.98



N Siemens ALC-42 Charger & 3 Cars
Train-Only Set - Standard DC

Kato.
381-101788 Amtrak #302, Sleeper, Coach,
Coach-Baggage pkg(4)
Reg. Price: \$220.00
Sale: **\$177.98**



HO Rail Chief Train Set
Bachmann.
160-706 BN & Santa Fe
Reg. Price: \$329.00
Sale: **\$236.98**



HO Pacific Flyer Train Set
Bachmann.
160-692 UP
Reg. Price: \$209.00
Sale: **\$149.98**

HO Jingle Bell Express Train Set

Bachmann.
160-724
Reg. Price: \$319.00
Sale: **\$229.98**



HO Coastliner Train Set

Bachmann.
160-734
CSX Transportation
Reg. Price: \$285.00
Sale: **\$204.98**



N Thomas with Annie & Clarabel Train Set - Standard DC - Thomas and Friends™

Bachmann.
160-24028
Reg. Price: \$265.00
Sale: **\$190.98**

⚠ FOR ALL ITEMS IN RED.
WARNING: Cancer and
Reproductive Harm -
www.P65Warnings.ca.gov.
See page 51.

Shop more gift ideas at
WALTHERS.COM/GIFT-GUIDE



HO Valley Cement Plant

Walthers Cornerstone[®].
933-3098 Kit
Price: \$119.98



HO Thrall 5-Unit Rebuilt 40' Well Car

WalthersMainline[®].
910-55664 TTX
Price: \$149.98



Wooden Railway Set

Melissa & Doug.
488-701
Reg. Price: \$159.99
Sale: **\$143.98**



HO EMD GP9 - Standard DC

WalthersProto[®].
920-49804 GTW #4544
Price: \$199.98



N Silver Streak Zephyr Train-Only Set - Standard DC

Kato.
381-106090 CB&Q (silver)
Reg. Price: \$250.00
Sale: **\$202.98**



HO Flyer Express Fast-Freight

WalthersTrainline[™].
931-1211 CP
Price: \$239.98



HO 85' ACF Observation Dome Lounge - Lighted

WalthersProto.
920-9237 UP[®]
Price: \$109.98

'Union Pacific licensed product

**BEST GIFTS
FOR MODELERS**

UNDER

\$250

BEST GIFTS FOR MODELERS

UNDER
\$500



HO FP7 AB – Standard DC – C&O
WalthersProto®.
920-49547
Price: \$399.98



HO Elf on the Shelf® Scout Elf Express - Standard DC
Bachmann.
160-779 0-6-0, 3 Cars, 47 x 38" E-Z Track® Oval, Elf Figure, Speed Controller
Reg. Price: \$349.00 Sale: **\$250.98**



N Siemens ALC-42 Charger & 3 Cars Train-Only Set - DCC
Kato.
381-101788DCC Amtrak #302, Sleeper, Coach, Coach-Baggage
Reg. Price: \$310.00 Sale: **\$250.98**



N Scenic Ridge® Layout
Woodland Scenics.
785-1482 Kit - 3 x 6' 90 x 180cm
Reg. Price: \$499.99
Sale: **\$404.98**



N Siemens ALC-42 Charger & 3 Cars Starter Set - Standard DC
Kato.
381-1060019 Amtrak #302, Sleeper, Coach, Coach-Baggage, Unitrack Oval, Power Pack
Reg. Price: \$330.00 Sale: **\$266.98**

HO Milwaukee Station & Train Shed
Walthers Cornerstone®.
933-2946
Price: \$299.98



HO Overland Limited Train Set

Bachmann.

160-614 UP

Reg. Price: \$499.00

Sale: **\$358.98**



HO Durango & Silverton Train Set

Bachmann.

160-710

Reg. Price: \$399.00

Sale: **\$286.98**



G American Passenger Starter Set - Standard DC

LGB.

426-72327

Reg. Price: \$350.00

Sale: **\$314.98**

HO Thunder Chief Train Set

Bachmann.

160-826 ATSF

Reg. Price: \$469.00

Sale: **\$337.98**



O The Polar Express - 3-Rail - LionChief 5.0 Bluetooth Sound & Control

Lionel.

434-2123130

Reg. Price: \$479.99

Sale: **\$431.98**



O Union Pacific Flyer Set - 3-Rail - LionChief Bluetooth 5.0 Sound & Control

Lionel.

434-2323090

Reg. Price: \$399.99

Sale: **\$359.98**



HO Ore Dock

Walthers Cornerstone®.

933-3065 Kit

Price: \$159.98



FOR ALL ITEMS IN RED.
WARNING: Cancer and
 Reproductive Harm -
www.P65Warnings.ca.gov.
 See page 51.

BEST GIFTS FOR MODELERS

UNDER

\$500

BEST GIFTS
FOR MODELERS
UNDER
\$500



HO 110' Turntable
Walthers Cornerstone®.
933-2851 Assembled
Price: \$359.98



**HO Build-A-World
Modeling Kits**
Walthers.
913-1000P American Farmstead
913-1001P Main Street USA
913-1002P Northwoods Retreat
Price: \$399.00 each (per single
payment subscription)



G Work Train Starter Set
LGB.
426-72403
Reg. Price: \$410.00
Sale: **\$368.98**

**HO EMD SD9 -
Sound & DCC**
WalthersProto®.
920-41714 SP¹ #3900
Price: \$319.98



¹Union Pacific licensed product

**WALTHERS HOLIDAY
SHIPPING DEADLINES**

*For planning purposes, use the below
dates as a general guideline only.
Please allow plenty of time for
your packages to arrive.*

PLEASE NOTE: We are not liable for delivery
delays due to events we cannot control,
including, but not limited to, severe weather,
natural disasters, carrier equipment issues, etc.

Be sure to check our website for
up to date shipping information.

Orders must be received by Noon CST
on the following dates:

Contiguous U.S. Only

Standard.....	12/05
Priority.....	12/16
2 Day (No PO Boxes).....	12/19
Rush 1-2 Business Days (Includes PO Boxes).....	12/20
Rush (No PO Boxes).....	12/20

AK, HI & U.S. Territories

(Additional delivery time may be needed)	
Standard.....	12/02
Priority.....	12/10
Rush.....	12/18

Military Addresses

Standard.....	11/08
Priority (Only Zip Codes Starting with 093).....	11/20
Priority (No Zip Codes Starting with 093).....	11/26
Rush (No Zip Codes Starting with 093).....	12/10

International

Canada.....	11/19
Other - Non-Canadian	11/12

DATES ARE SUBJECT TO CHANGE.

For the most current holiday shipping options,
go to walthers.com/shipping
or call us at 1-800-487-2467.

Shop more gift ideas at
WALTHERS.COM/GIFT-GUIDE

GIVE THE GIFT OF MODELING THIS HOLIDAY SEASON



Whether you're shopping for someone just starting out in the hobby or an experienced modeler, Walther's Build-A-World is the perfect gift giving solution for you.

Walther's Build-A-World is a six month modeling program with a kit delivery each month straight to your door. Each kit teaches a new skill resulting in a beautiful 12" x 24" diorama that can be proudly displayed.

To purchase and learn about the program
WWW.WALTHERS.COM/BAW

WALTHERS NEW PRODUCT EXPRESS VIDEOS AVAILABLE NOW
Our monthly New Product Express videos keep you up-to-date on Walther's announcements anywhere, anytime! Join us on our YouTube channel, *Walther's Trains*, sign up for Walther's E-Update newsletter, visit your participating dealer or get complete details at walther.com.

WALTHERSPROTO®

NEW EMD NW2 Diesel

LokSound 5 & DCC • \$319.98 Each

Standard DC • \$219.98 Each

- ALL-NEW TOOLING! Based on early production prototypes with Phase I, II, III, and IV hoods and details as appropriate!
- 1,145 NW2s built between 1939 and 1949
- NW2s served for decades as switchers and road locomotives
- Some NW2s are still in service today
- Available with fully featured ESU LokSound 5 Sound & DCC
 - Top of the line DCC Sound
 - Fully customizable sound and performance
 - Compatible with ESU LokProgrammer
 - And much more!
- Next 18 DCC socket on Standard DC models for DCC conversion
- Pre-installed 11mm x 15mm cube-type speaker included in LokSound 5 and Standard DC Versions
- Five-pole, skew-wound, high-torque, high-efficiency can motor
- Helical gears with 14:1 ratio for smooth, ultra-quiet running
- LED constant and directional headlights
- Easy multiple-unit operation
- Heavy die-cast metal underframe
- Correct size RP-25 metal wheels
- Proto MAX™ metal knuckle couplers
- AAR-A side frames and brake cylinders
- Welded 600-gallon fuel tank
- Road-specific details including correct hood, cab, stacks, frame and more!
- Superb paint and lettering
- Cab interior with seats and crew figures



ATSF

- Phase I/II hood with handrails
- Standard cab and frame/sill
- Long rear handrails
- Toolbox and straight grab irons on the sill
- Straight body grab irons
- 6-Louver NW2 battery box with battery box step
- Dual exhaust hatch
- Tall cylindrical exhaust stacks
- Radiator fill cap
- Single reflector headlight
- Brass early cast type bell
- Etched wagon wheel antenna
- Side, front and rear cab windows
- Brass Leslie A125-247 horn on bracket
- Photo-etched rectangular sunshades on sides and rear
- Round cab vent
- Sloped cast plain journal box bearing

920-43501 #2408 LokSound 5 920-43502 #2411 LokSound 5
920-50501 #2410 Standard DC 920-50502 #2412 Standard DC

SCALE	ANNOUNCED	EXPECTED DELIVERY
H0	October 2024	Summer 2025

LIMITED QUANTITY

ONE TIME RUN OF THESE ROADNUMBERS

ORDER NOW

NEW TOOLING!



Phase I



Phase III



Phase IV

Tooling design samples shown.



Indiana Harbor Belt

- Phase IV hood with handrails
- Blanked front cab windows
- Standard frame and sill
- Long rear handrails
- Front/Rear cast stanchion non-drop step handrails
- Front/Rear drop step support box and MU stand
- MU hoses
- 6-Louver NW2 battery box
- Dual exhaust hatch
- Radiator fill cap
- Single reflector headlight
- Standard, long, straight and radiator wire drop grab irons
- Brass early cast type bell
- Brass Leslie A125-247 horn on bracket
- Photo-etched rectangular sunshades
- Sloped cast plain journal box bearing

920-43503 #8719 LokSound 5 920-43504 #8730 LokSound 5
920-50503 #8728 Standard DC 920-50504 #8725 Standard DC

WALTHERSPROTO®

SCALE	ANNOUNCED	EXPECTED DELIVERY
H0	October 2024	Summer 2025

LIMITED QUANTITY
ONE TIME RUN OF THESE ROADNUMBERS
ORDER NOW



Nickel Plate Road

- Phase IV hood with handrails
- Standard cab and frame
- Front/Rear non-drop step handrails with NKP guard and guard support
- Short rear handrails
- Speaker box
- 6-Louver NW2 battery box with battery box step
- Dual exhaust stack
- Type IV C&O spark arrestor
- Radiator fill cap
- Standard, long, straight and radiator wire drop grab irons
- Brass early cast type bell
- Side, front and rear windows
- Brass Leslie A125-247 horn on bracket
- 'Fire Cracker' type antenna
- All-Weather windows and window glass
- Folded-in wind deflectors
- Photo-etched angled sun shade
- Cast sloped plain journal bearing

920-43505 #16 LokSound 5
920-50505 #11 Standard DC

920-43506 #21 LokSound 5
920-50506 #20 Standard DC



Southern

- Phase III hood with handrails
- Standard cab and frame/sill
- Front/Rear non-drop step handrail
- Short rear handrails
- Straight grab irons
- 6-Louver NW-2 battery box with battery box step
- Dual exhaust hatch
- Radiator fill cap
- Single reflector headlight
- Standard, long, straight and radiator guard drop grab irons
- Brass early cast type bell
- Nathan M3 horn
- Non-operating marker lights
- Side, front and rear cab windows
- 'Fire Cracker' type antenna
- Cast sloped plain journal bearing

920-43509 #2243 LokSound 5
920-50509 #2238 Standard DC

920-43510 #2256 LokSound 5
920-50510 #2255 Standard DC



Union Pacific¹

- Phase III hood with handrails
- Standard cab and frame/sill
- Front/Rear non-drop step handrail
- Short rear handrails
- Modified rear cab handrails
- Straight grab irons
- 6-Louver NW-2 battery box with battery box step
- Dual exhaust hatch
- Radiator fill cap
- Single reflector headlight
- Standard, long, straight and radiator guard drop grab irons
- Brass early cast type bell
- Brass early Leslie A125-247 horn on bracket
- Cab armrest
- Folded-in wind deflector
- Photo-etched rectangular sunshade
- Round cab vent
- Cast sloped plain journal bearing

920-43511 #1064 LokSound 5
920-50511 #1052 Standard DC

920-43512 #1075 LokSound 5
920-50512 #1067 Standard DC

Undecorated

- Can be built as Phase I, II, III or IV models
- Standard cab and frame
- Front/Rear handrails for non-drop step or cast stanchions for drop step versions
- Separate wire grab irons as appropriate
- Various exhaust hatch, stack and spark arrestor options
- Radiator fill cap
- Single lens headlight lens
- Dual sealed beam headlight retrofit lens
- Brass early cast type bell
- Brass early Leslie A125-247 horn on bracket
- Side, front and rear cab windows
- Round cab vent
- 4 journal box options
- 600 gallon fuel tank
- Riveted or welded air tanks

920-43500 LokSound 5

920-50500 Standard DC



New York Central

- Phase IV Hood with handrails
- Standard frame and sill
- Front/Rear non-drop step handrail
- Tall rear handrails
- Straight grab irons
- 6-Louver NW-2 battery box with battery box step
- Dual exhaust hatch
- Radiator fill cap
- Single reflector headlight
- Standard, long, straight and radiator guard drop grab irons
- Brass early cast type bell
- Etched spark arrestor
- Blanked front windows
- Brass whistle
- Cab armrest
- Folded-in wind deflector
- Photo-etched rectangular sunshade
- Operating beacon
- Cast sloped plain journal bearing

920-43507 #8753 LokSound 5
920-50507 #8755 Standard DC

920-43508 #8763 LokSound 5
920-50508 #8722 Standard DC

¹Union Pacific licensed product.

WALTHERSPROTO

SCALE	ANNOUNCED	EXPECTED DELIVERY
H0	October 2024	Spring 2025

NEW 40' Trinity 14,000-Gallon Molten Sulfur Tank Car

\$59.98 Each

- First time available in nearly a decade!
- 1990s to current era
- Used in many products such as fertilizers, sulfuric acid, rubbers, detergents, fungicides and in petroleum refining
- Insulated jacket keeps the Sulfur molten in transit
- Heating coils aid in unloading the contents at the destination
- Factory-installed grab irons
- Underbody details including steam inlet & outlet piping, brake pipe and rods
- See-through etched-metal walkways & end platforms
- Ultra-smooth rolling metal axles & 36" wheelsets
- Proto MAX™ metal knuckle couplers

LIMITED QUANTITY
ONE TIME RUN OF THESE ROADNUMBERS
ORDER NOW

BACK BY POPULAR DEMAND!



Previously released model, different roadnumber shown.



General American CGTX

920-100049 #13916 920-100050 #13922
920-100051 #13925 920-100052 #13926



Trinity Industries Leasing TCPX

920-100065 #70002 920-100066 #70040
920-100067 #70065 920-100068 #70097



Flint Hill Resources FHRX

920-100053 #135995 920-100054 #136000
920-100055 #136031 920-100056 #136068



First Union TGOX

920-100069 #1818 920-100070 #1830
920-100071 #1837 920-100072 #1849



General American GATX

920-100057 #7929 920-100058 #7934
920-100059 #7942 920-100060 #7959



Trinity Industries Leasing TILX

920-100073 #135002 920-100074 #135024
920-100075 #135037 920-100076 #135046



Sulcom Inc. ITDX

920-100061 #6817 920-100062 #6832
920-100063 #6890 920-100064 #6923



Trinity Industries Leasing TILX

920-100077 #135304 920-100078 #135353
920-100079 #135355 920-100080 #135359

WALTHERSPROTO®

SCALE	ANNOUNCED	EXPECTED DELIVERY
H0	October 2024	Winter 2025

NEW 40' Gunderson Rebuilt All-Purpose Well Car

\$44.98 Each

- Prototype conversions in service mid-2000s to the present
- Carries containers from 20' to 40' in well & 40' to 53' in double-stack service
- Etched metal see-through walkways
- Heavy die-cast metal body for excellent operation empty or loaded
- Authentic body "weld line" details
- Factory-installed wire grab irons, brake gear & other details
- Ultra-smooth rolling metal axles & 33" wheelsets
- Proto MAX™ metal knuckle couplers
- Check out the full line of Walthers SceneMaster™ containers (available separately)

LIMITED QUANTITY
ONE TIME RUN OF THESE ROADNUMBERS
ORDER NOW



Model shown with SceneMaster 40' and 53' containers (not included).



Northwestern Oklahoma

920-109134 NOKL #210052 920-109135 NOKL #210055
920-109136 NOKL #210056 920-109137 NOKL #210059



TTX (New Logo/Railbox)

920-109146 DTTX #457135 920-109147 DTTX #457153
920-109148 DTTX #458381 920-109149 DTTX #459212



TTX (New Logo)

920-109138 DTTX #455590 920-109139 DTTX #455721
920-109140 DTTX #455938 920-109141 DTTX #457019



TTX (New Logo/Patch)

920-109150 DTTX #455631 920-109151 DTTX #455842
920-109152 DTTX #457284 920-109153 DTTX #457314



TTX (New Logo/Forward Thinking)

920-109142 DTTX #455574 920-109143 DTTX #455643
920-109144 DTTX #455667 920-109145 DTTX #455674



TTX (Old Logo)

920-109154 DTTX #59438 920-109155 DTTX #59547
920-109156 DTTX #59582 920-109157 DTTX #59623

WALTHERS *MAINLINE*

NEW EMD F7 Locomotives

ESU Sound & DCC

A-B Sets \$429.98 Each • Matching A Unit \$214.98 Each

Standard DC

A-B Sets \$309.98 Each • Matching A Unit \$154.98 Each

- Prototypes in freight and passenger service from 1949 to the 1980s
- Powered A and B units
- Colorful paint and lettering schemes
- Factory-installed handrails
- Available with ESU Sound & DCC and DC:
 - 14, 28, 128 speed steps
 - Dual mode DC and DCC
 - 4 air horns changeable by CVs
 - 2 bells changeable by CVs
 - Full 8-notch prime mover sounds
 - Compressor
 - Dynamic brake
- NEW! Standard DC version includes pre-installed 28mm round speaker

- Same powerful drive as Walther's Proto[®] locos featuring:
 - Five-pole skew-wound motor
 - 14:1 gear ratio
 - Helical-cut gears for quiet, easy multiple unit operation
 - All-wheel drive and electrical pickup
 - Dual machined brass flywheels
 - Heavy die cast metal chassis
- LED headlight on A unit
- 21-pin plug on Standard DC models for easy DCC conversion
- Correct size RP-25 metal wheels
- Proto MAX[™] metal knuckle couplers



910-21406 Walther'sMainline F7A-B Set Lehigh Valley #564/565



Bessemer & Lake Erie

A-B Sets

910-21400 #714A/#714B ESU Sound & DCC
910-21401 #720A/#720B ESU Sound & DCC
910-11400 #715A/#715B Standard DC
910-11401 #722A/#722B Standard DC

Matching A Unit

910-21402 #718A ESU Sound & DCC
910-21403 #723A ESU Sound & DCC
910-11402 #717A Standard DC
910-11403 #724A Standard DC



EMD Demonstrator

A-B Sets

910-21404 #1950A/#1950C ESU Sound & DCC
910-11404 #1950A/#1950C Standard DC

Matching A Unit

910-21405 #1950B ESU Sound & DCC
910-11405 #1950B Standard DC

SCALE	ANNOUNCED	EXPECTED DELIVERY
H0	October 2024	Winter 2025

LIMITED QUANTITY
ONE TIME RUN OF THESE ROADNUMBERS
ORDER NOW

PLEASE NOTE: When operating Walthers-branded DCC-equipped locomotives in DC mode, do not use power packs that exceed an 18V rating. This includes MRC 1300-series power packs, which have known issues with our decoders.

Alternate horns and bell sounds can be programmed on the sound decoder using these CVs:

Horns: CV163 = 0 - Leslie A-200

CV163 = 1 - Wabco Single Chime

CV163 = 2 - Nathan M3

CV163 = 3 - Leslie S3L

Bells: CV164 = 0 - Bronze Bell (default)

CV164 = 1 - Steel Bell



Lehigh Valley

A-B Sets

910-21406 #564/#565 ESU Sound & DCC

910-21407 #568/#569 ESU Sound & DCC

910-11406 #566/#567 Standard DC

910-11407 #570/#571 Standard DC

Matching A Unit

910-21408 #562 ESU Sound & DCC

910-21409 #572 ESU Sound & DCC

910-11408 #560 Standard DC

910-11409 #574 Standard DC



Reading

A-B Sets

910-21414 #266A/#266B ESU Sound & DCC

910-21415 #268A/#268B ESU Sound & DCC

910-11414 #267A/#267B Standard DC

910-11415 #269A/#269B Standard DC

Matching A Unit

910-21416 #272A ESU Sound & DCC

910-21417 #276A ESU Sound & DCC

910-11416 #275A Standard DC

910-11417 #280A Standard DC



New York Central

A-B Sets

910-21410 #1663/#2430 ESU Sound & DCC

910-21411 #1667/#2435 ESU Sound & DCC

910-11410 #1665/#2434 Standard DC

910-11411 #1651/#2423 Standard DC

Matching A Unit

910-21412 #1664 ESU Sound & DCC

910-21413 #1668 ESU Sound & DCC

910-11412 #1666 Standard DC

910-11413 #1654 Standard DC



Western Pacific¹

A-B Sets

910-21418 #914A/#914B ESU Sound & DCC

910-21419 #917A/#917B ESU Sound & DCC

910-11418 #916A/#916B Standard DC

910-11419 #921D/921B Standard DC

Matching A Unit

910-21420 #913D ESU Sound & DCC

910-21421 #919A ESU Sound & DCC

910-11420 #921A Standard DC

910-11421 #919D Standard DC

¹Union Pacific licensed product.

SCALE	ANNOUNCED	EXPECTED DELIVERY
H0	October 2024	Winter 2025

NEW 50' 100-Ton 4-Bay Hopper

- \$34.98 Each
- Prototypes in service from mid-1960s to mid-2000s
 - Standard car for 1980s and later Powder River unit coal trains serving power plants
 - Also used to transport stone and other bulk loads
 - Die-cast metal underframe for excellent performance loaded or empty
 - Sloped sheet braces & detailed brake gear
 - Correct 36" turned metal RP-25 wheels
 - Proto MAX™ metal knuckle couplers
 - Add loads with flexible textured coal load sheets from Chooch Enterprises® (214-8708 and 214-8710, sold separately)

LIMITED QUANTITY
ONE TIME RUN OF THESE ROADNUMBERS
ORDER NOW



Chicago & Eastern Illinois
910-57800 #587764 910-57801 #587777
910-57802 #587800 910-57803 #587908



Chicago & North Western†
910-57804 #63614 910-57805 #63620
910-57806 #63645 910-57807 #63653



Conrail
910-57808 #498300 910-57809 #498336
910-57810 #498398 910-57811 #498405



Denver & Rio Grand Western†
910-57812 #12000 910-57813 #12071
910-57814 #12081 910-57815 #12235



Illinois Central Gulf
910-57816 #361162 910-57817 #361170
910-57818 #361185 910-57819 #361198

†Union Pacific licensed product.

WALTHERSMAINLINE

SCALE	ANNOUNCED	EXPECTED DELIVERY
H0	October 2024	Winter 2025

NEW 41' Ballast Hopper

\$31.98 Each

- First time available in more than a decade!
- Used by railroad Maintenance-of-Way departments across the country
- Cars deliver crushed stone ballast to track-laying job sites
- Factory-applied longitudinal door and brake details
- Heavy die-cast metal underframe
- Correct 36" RP-25 turned metal wheelsets
- Proto MAX™ metal knuckle couplers

BACK BY POPULAR DEMAND!



Previous run model shown.



Amtrak*

910-57001 #11930 910-57002 #11934
910-57003 #11940 910-57004 #11922



CSX

910-57017 #964272 910-57018 #964274
910-57019 #964277 910-57020 #964279



Burlington Northern

910-57005 #954462 910-57006 #954463
910-57007 #954466 910-57008 #954468



Herzog

910-57021 #6670 910-57022 #6683
910-57023 #6685 910-57024 #6687



Canadian Pacific

910-57009 #456054 910-57010 #456066
910-57011 #456071 910-57012 #456137



Norfolk Southern

910-57025 #994688 910-57026 #994711
910-57027 #994715 910-57028 #994717



Conrail

910-57013 #56818 910-57014 #56819
910-57015 #56822 910-57016 #56825



Union Pacific*

910-57029 #901138 910-57030 #901140
910-57031 #901248 910-57032 #901263

Undecorated

910-57000



Amtrak and the Amtrak logos are registered trademarks of the National Railroad Passenger Corporation.

*Union Pacific licensed product.

WALTHERSMAINLINE

SCALE	ANNOUNCED	EXPECTED DELIVERY
H0	October 2024	Winter 2025

LIMITED QUANTITY
ONE TIME RUN OF THESE ROADNUMBERS
ORDER NOW

NEW 89' Flatcar with Bi-Level Open Auto Rack

- \$44.98 Each
- Prototypes in service 1968 to 1970s
 - Designed especially for carrying light trucks and similar large vehicles
 - Die cast metal underframe for improved performance
 - Swinging drawbar for operation on 24" radius curves
 - Retooled underbody details
 - 70-Ton roller bearing trucks

- Correctly placed roadname placards as appropriate
- User-installed bridge plates included
- Detailed flatcar with factory-installed Paragon II rack
- Colorful period paint and lettering
- Correct 33" RP-25 turned metal wheelsets
- Proto MAX™ metal knuckle couplers

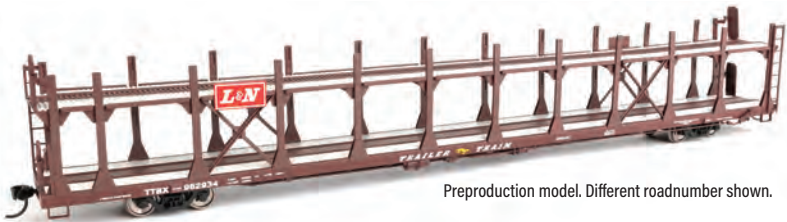

Preproduction model. Different roadnumber shown.



Burlington Northern
910-8029 #963903 910-8030 #963909 910-8031 #963912 910-8032 #963917



Grand Trunk Western
910-8033 #304223 910-8034 #304225 910-8035 #304227 910-8036 #304229



Illinois Central
910-8037 #901180 910-8038 #901187 910-8039 #901192 910-8040 #901199



Louisville & Nashville
910-8041 #961200 910-8042 #961202 910-8043 #961204 910-8044 #961206



Western Pacific†
910-8045 #930222 910-8046 #930230 910-8047 #930237 910-8048 #930246

†Union Pacific licensed product.

WALTHERSTRACK™

SCALE	ANNOUNCED	EXPECTED DELIVERY
H0	October 2024	Winter 2025

NEW Street Track 2-Pack

\$2798 Each

- Easily add street running to your urban and industrial scenes
- Compatible with all existing code 83 Waltherstrack components
- Made with code 83 Nickel-Silver rail
- Designed to fit Walther's Cornerstone® H0 Scale Street System
- Each paved section is 10-3/4 in. (273 mm) long
- Grooves on the underside indicate where Street Track can be cut into three pieces to match street system pavement moldings
- Concrete paving includes simulated expansion joints
- Asphalt paving includes simulated wood edging along the rails
- Brick paving includes outer bricks running lengthwise along the rails similar to prototype locations

Recreate street-running scenes like this on your H0 scale layout!
Prototype photo by Bob Gallegos

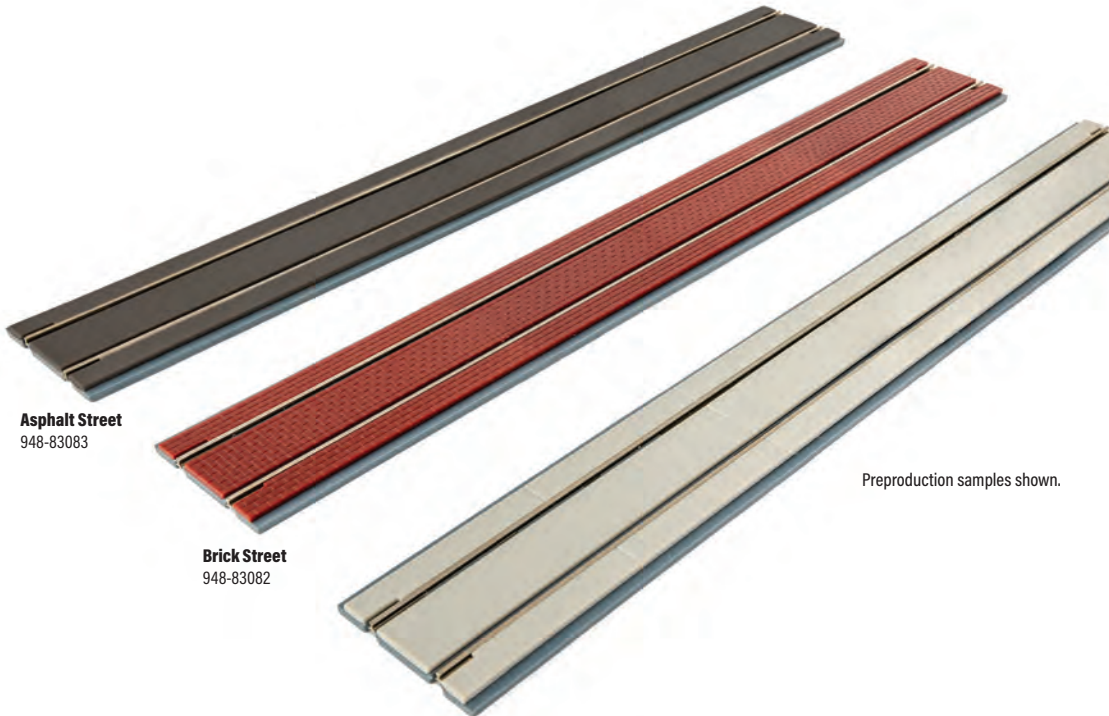

Asphalt Street
948-83083

Brick Street
948-83082

Concrete Street
948-83081

Preproduction samples shown.



SCALE	ANNOUNCED	EXPECTED DELIVERY
H0	October 2024	Winter 2025

Transformer Factory Kit

- \$99.98 Each
- Roof-mounted cooling system
 - Large overhead crane for loading and unloading
 - Molded in six colors
 - Transformer load included
 - Thread, nylon tulle, iron wire and cast metal hook included
 - Great destination for those depressed-center flat cars (sold separately)
 - Shown assembled, painted and weathered by modeler.



Transformer Factory Kit

- 933-4107
- Measures:
- Factory and Crane: 23-15/16 x 9-1/3 x 6-1/16" 60.8 x 23.7 x 15.4cm
 - Office: 4-3/32 x 5-29/32 x 2-9/32" 10.4 x 15.0 x 5.8cm
 - Transformer: 5-1/32 x 3-13/16 x 2-13/16" 12.8 x 9.7 x 7.1cm



SCALE	ANNOUNCED	EXPECTED DELIVERY
H0	October 2024	Winter 2025



Figures, vehicles, and scenery items not included.



Coffee Shop Kit
933-4026
Measures:
4-7/16 x 3-9/16 x 2-17/32" 11.3 x 9.1 x 6.4cm

- Coffee Shop Kit**
\$24.98 Each
- Classic American roadside architecture based on diners across the country
 - Small footprint fits easily into any scene
 - Molded in three colors
 - Shown assembled, painted and weathered by modeler.





SCALE	ANNOUNCED	EXPECTED DELIVERY
H0	October 2024	Winter 2025

Containers

20' Corrugated Container 3-Pack

\$31.98 Each

- Ready to use!
- Fits WalthersProto® and WalthersMainline® well cars and container flatcars
- Improved door latch detail
- Colorful, contemporary paint & lettering schemes
- Instant detail for terminals, highways & industrial scenes

949-18050 CMA	949-18051 Gateway
949-18052 Hamburg Sud	949-18053 Hapag-Lloyd
949-18054 Mediterranean Shipping Co.	949-18055 Triton
949-18056 ONE	949-18057 ZIM



949-18057

40' Hi Cube Corrugated Container with Flat Roof 3-Pack

\$34.98 Each

- Ready to use!
- Fits WalthersProto and WalthersMainline well cars and container flatcars
- Improved door latch detail
- Colorful, contemporary paint & lettering schemes
- Instant detail for terminals, highways & industrial scenes

949-18200 Evergreen	949-18201 Hanjin
949-18202 Hapag-Lloyd	949-18203 Hyundai
949-18204 K-Line	949-18205 Yang Ming



949-18200



949-18256

40' Hi Cube Corrugated Container 3-Pack

\$34.98 Each

- Ready to use!
- Fits WalthersProto and WalthersMainline well cars and container flatcars
- Improved door latch detail
- Colorful, contemporary paint & lettering schemes
- Instant detail for terminals, highways & industrial scenes

949-18250 Evergreen	949-18251 CMA-CGM
949-18252 Hapag-Lloyd	949-18253 Matson
949-18254 ONE	949-18255 TEX
949-18256 HMM	949-18257 ZIM

53' Corrugated Container 3-Pack

\$39.98 Each

- Ready to use!
- Fits WalthersProto and WalthersMainline well cars and container flatcars
- Improved door latch detail
- Colorful, contemporary paint & lettering schemes
- Instant detail for terminals, highways & industrial scenes

949-18500 Canadian Tire	949-18501 CSX
949-18502 EMP	949-18503 Fed Ex
949-18504 JB Hunt	949-18505 Swift
949-18506 Rail Run	



949-18506



SCALE	ANNOUNCED	EXPECTED DELIVERY
H0	October 2024	Winter 2025

Figure & Accessory Sets



Workmen

- 949-6090 pkg(18) \$47.98
- Sculpted with realistic detail
 - Hand-painted
 - Variety of poses and clothing styles
 - Modern era



Seated People

- 949-6091 pkg(18) \$39.98
- Sculpted with realistic detail
 - Hand-painted
 - Modern era
 - Eight unique themes



Dairy Cattle

- 949-6092 pkg(21) \$44.98
- Sculpted with realistic detail
 - Hand-painted
 - Great value for a large herd



Cobblestone Street

- 949-1258 \$17.98
- 19-11/16" x 2-15/16" 50cm x 7.5cm
 - Made from the natural raw materials quartz sand and rock flour
 - Great for roads, paths, driveways and other surfaces
 - High UV resistance
 - High flexibility due to thin backing fabric
 - Cuts easily with a hobby knife or scissors



Free Ideas, Information, Inspiration and More!

You know our Reference Book.

You visit our website.

You read the Flyer.

***But do you receive
Walthers **FREE** weekly emails?***

Stay on top of special offers, new product news, or just
enjoy some outstanding modeling when you sign up now at

walthers.com/sign-up-form



One Great Site Two Great Sales

Stretch your dollars at walthers.com

The **BARGAIN DEPOT**

- Recent releases at great prices
- On sale for a limited time only
- Items change every month

**GET THEM WHILE
THEY'RE ON SALE**

WAREHOUSE **SALE!**

- Clearance items at deep discounts
- New items added every month
- New markdowns taken monthly
- Available only while supplies last!

**GET THEM BEFORE
THEY'RE GONE**

Shop both sales now at walthers.com/on-sale

Don't miss a sale!

**Sign up for Special Offers emails at
walthers.com/newsletters today!**

NEW WINTER ARRIVALS

WALTHERS MAINLINE

NEW HO WaltherMainline*

EMD SD70M, SD75M & SD75I Diesels

910-21001 through 910-21019 - ESU Sound & DCC • \$229.98 Each

910-11001 through 910-11019 - Standard DC • \$169.98 Each

- One time run of these roadnumbers, order now - limited quantity available!
- 3 Newly tooled locomotives!
- Correct North American Safety Cab per prototype
- Flush radiators per early production units
- Standard DC models include factory-installed, pre-wired speakers
- Correct HTRC-1a or HTRC-1b trucks per prototype
- LED headlights and ditchlights



Roadnames: SD70M - CSX-YN2, Lake State Railway, NS, UP¹, Undecorated; SD75M - ATSF - Superfleet Scheme, BNSF Railway - Heritage II, Undecorated; SD75I - CN, ON, Undecorated

¹Union Pacific licensed product

WALTHERSPROTO

NEW HO WaltherProto*

52' National Steel Car Company Single Hood Cushion Coil Car

920-105700 through 920-105718 • \$54.98 Each

- One time run of these roadnumbers, order now - limited quantity available!
- Based on NSC Type 2 single hood, 110-ton cars



Roadnames: BNSF, CP, EJ&E, NOKL, TFM, WC, Undecorated

WALTHERSCONTROLS

NEW HO WaltherControls*

Manual Uncoupler

\$1798 Each

- Perfect for yards, sidings or main lines
- Magnet rotates to avoid accidental uncoupling
- Complete instructions, drilling template, trackside marker & control knob all included
- Works with most magnetic knuckle couplers
- Easily installed in new or existing Code 83 or 100 track
- Works with flex, sectional and all-in-one roadbed style track
- Tools needed (not included): 5/32" (3.9mm) Drill Bit & 1/16" (1.5mm) Drill Bit



942-104 Manual Uncoupler

WALTHERSPROTO

NEW HO WalthersProto*

67' Trinity 6351 4-Bay Hopper

920-110300 through 920-110331 • \$59.98 Each

- One time run of these roadnumbers, order now - limited quantity available!
- Introduced in the 2000s and still in service today!
- Extra-large-capacity hoppers haul dried distillers grain (DDG), malt, and a variety of bulk food products
- One of two styles of trough hatches as appropriate
- Separately applied vibrator brackets on discharge outlets



Roadnames: ADM, ADM (Leaf Logo), Incobrasa (BRIX), Badger State Ethanol (BSEX), CRDX, Midwest DDG (MWTX), TILX (75th Anniversary), TILX (Vera Sun)

WALTHERSMAINLINE

NEW HO WalthersMainline*

72' Modern Refrigerator Boxcar

910-4131 through 910-4160 • \$34.98 Each

- One time run of these roadnumbers, order now - limited quantity available!
- Based on prototypes introduced in 2019 now in service nationwide
- Prototypes haul frozen foods, fruit, vegetables and other perishables
- Prototypically correct ends, revised plug doors and smooth roof



Roadnames: UP¹-ARMN (multiple versions), BNSF, CEFX, CGFX, TILX

*Union Pacific licensed product

NEW WINTER ARRIVALS



NEW HO Cornerstone®

Yard Details - Blue Flag

\$14.98 Each

- Must-have detail for modern yards and industries
- Great value with 50 photo-etched durable stainless steel signs, allowing for a total of 18 possible assemblies.
- Preprinted in blue with white lettering



933-4162 Yard Details - Blue Flag Kit

WALTHERSTRAINLINE

NEW HO WaltherTrainline™

Power-LOC® Track Bridge & Pier Set

\$24.98 Each

- Adds up & over action
- Use with all WaltherTrainline Power-LOC Track & Roadbed - adapters for Bachmann E-Z Track® & sectional track included!
- Simple snap-together assembly in minutes - no tools or glue needed!
- 16 bridge piers & realistic railroad bridge included
- Use with most HO cars and engines - 3" (76cm) clearance under bridge



931-1365 Bridge & Pier Set

SCENEMASTER™

NEW SceneMaster™

LED Regulated Power Supply

\$24.98 Each

- Fully assembled, ready to install
- Regulated power for use with all SceneMaster LED lights
- 32W 16V Output
- Barrel-type adapter/connector included



949-4799 LED Regulated Power Supply

SCENEMASTER™

NEW HO SceneMaster

LED Interior Lighting

- Easy to install in new or existing structures - adaptable to other models
- Long-life LEDs
- Built-in dropping resistor
- Use w/12-16V Power Supply (949-4799, sold separately)



LED Dome Building Light 3-Pack

\$11.98 Each

949-4870 Warm White

949-4871 Natural White

949-4872 Cool White



949-4870 Warm White



LED Small Building Light 3-Pack

\$9.98 Each

949-4873 Warm White

949-4874 Natural White

949-4875 Cool White



949-4874 Natural White



LED Nano Light 3-Pack

\$9.98 Each

949-4876 Warm White

949-4877 Natural White

949-4878 Cool White



949-4878 Cool White

SCENEMASTER™

NEW HO SceneMaster™

Laser-Cut Structure Kits

- Easy to install in new or existing scenery
- Laser-cut from real wood
- Easy to build with complete, illustrated instructions included
- Shown assembled, painted and weathered by modeler



Fisherman's Shanty Kit

949-4110 \$19.98

- Authentic addition to lake or river scenes
- Measures: 3-9/64 x 1-1/2 x 2-1/8" 8 x 3.7 x 5.4cm



Elevated Deer Stand Kit

949-4111 \$9.98

- Realistic detail for farm field or forest
- Measures: 1-1/8 x 1-1/8 x 1-3/4" 3 x 3 x 4.5cm



Outhouse Kit pkg(2)

949-4112 \$11.98

- Essential steam-era structure for city or country scenes - still used today!
- Parts for two complete Outhouses
- Each measures: 1/2 x 1/2 x 1" 1.4 x 1.4 x 2.7cm



Forest Cabin Kit

949-4113 \$21.98

- Perfect structure to detail forests, lakes & other recreation areas
- Use alone or combine kits (each sold separately) to model a camp scene
- Measures: 2-1/2 x 2 x 1-1/2" 6.5 x 5.1 x 4cm

SCENEMASTER™

NEW HO SceneMaster

Assorted Flowers - 250 Piece Set

- Ready to use in new or existing scenery
- Stems of various lengths with attached flowers in two styles
- Simply pull apart, & secure in place with Static Grass Cement (949-1200, sold separately).
- Shown assembled by modeler



Assorted Flowers - Set of 250

949-1095 \$24.98



Assorted Wildflowers - Set of 250

949-1096 \$24.98

ADVANCED RESERVATIONS

WALTHERSMAINLINE

NEW HO WaltherMainline™

EMD SD60 Spartan Cab

910-19762 through 910-19773 - ESU Sound & DCC • \$214.98 Each

910-9762 through 910-9773 - Standard DC • \$159.98 Each

Winter 2025 Delivery

• One time run of these roadnumbers, order now - limited quantity available!

- Prototypes in service from 1984 to present
- Based on early production units with standard-width "Spartan" cab
- Available with ESU® Sound & DCC featuring:
 - Fully DCC compatible
 - 14, 28, 128 speed steps
 - Sound effects include 8-notch 710 prime mover, compressor, dynamic brake, air horns, and bells
- NEW Standard DC version now includes pre-installed 28mm round speaker for easy DCC sound conversion
- Same powerful drive as WaltherProto® locos featuring:
 - Five-pole skew-wound motor
 - 14:1 gear ratio
 - Helical-cut gears for quiet operation & easy multiple unit operation
 - All-wheel drive & electrical pickup
 - Dual machined brass flywheels
 - Heavy die cast metal chassis
 - Constant & directional LED headlights
- RP-25 metal wheels
- Proto MAX™ metal knuckle couplers



Roadnames: CP, CITX, KCS, NYSW, Oakway, SOO

WALTHERSPROTO

NEW HO WaltherProto™

73' Budd Baggage Car

920-13070 through 920-13087 • \$94.98 Each

Spring 2025 Delivery

• One time run of these roadnumbers, order now - limited quantity available!

- Available with factory printed car numbers or unnumbered with user-applied decals
- Amtrak® began operations in May 1971 with the Phase I paint scheme introduced in 1972
- 73' Budd Baggage cars served for decades on Amtrak long distance trains
- Prototypically accurate window tinting as appropriate
- Modeler-installed extended drawbar included for 22" radius curves
- Factory installed grab irons
- Turned RP-25 metal wheelsets
- Proto MAX metal knuckle couplers

PLEASE NOTE: As these cars are the correct prototype length and feature full underbody detail to match the prototypes, a minimum 24" radius is recommended for operation.



Preproduction Model Shown



Preproduction Model Shown



Preproduction Model Shown



Preproduction Model Shown



Roadnames: Amtrak Phases I, II, III, IV (Black lettering), IV (White lettering), Phase VI



WALTHERSPROTO

NEW HO WalthersProto[®]

70' Heavyweight Railway Post Office Baggage Cars

920-17410 through 920-17421 • \$94.98 Each

Spring 2025 Delivery

- One time run of these roadnumbers, order now - limited quantity available!
- NEW Factory printed car numbers
- 30' postal apartment - typical of cars on dedicated mail and secondary passenger trains
- Authentic interior with mailbag stanchions, sorting cases and more
- Separate catcher arms - operate facing either direction



Preproduction Model Shown



Roadnames: Painted Unlettered (Clerestory Roof), Painted Unlettered (Arched Roof), C&O (Green), C&O (Tri-Color), NYC, IC, UP[†]

WALTHERSPROTO

NEW HO WalthersProto

70' Heavyweight Baggage Cars

920-17500 through 920-17511 • \$94.98 Each

Spring 2025 Delivery

- One time run of these roadnumbers, order now - limited quantity available!
- NEW Factory printed car numbers
- Built by American Car & Foundry
- Add operating interest switching baggage cars at major terminals
- As-built or Modern-style doors as appropriate for each roadname



Roadnames: Painted Unlettered (Clerestory Roof), Painted Unlettered (Arched Roof), C&O (Green), C&O (Tri-Color), NYC, MOW, UP[†]

WALTHERSMAINLINE

NEW HO WalthersMainline[®]

50' PS4000 High-Side Gondola

910-56200 through 910-56218 • \$31.98 Each

Winter 2025 Delivery

- One time run of these roadnumbers, order now - limited quantity available!
- Era — early 1970s to the 2010s
- Originally designed to haul coal
- Used in scrap service from late 1980s to the present
- Model an affordable Unit Train



Roadnames: BN, Consumers Power, Detroit Edison, Joseph Transport, Fayette Power Project, Southern, Undecorated

[†]Union Pacific licensed product

ADVANCED RESERVATIONS

WALTHERS MAINLINE

NEW HO WaltherMainline™

50' PS2CD 4427 Covered Hopper

910-49400 through 910-49431, 910-7450 Undecorated
\$34.98 Each • Winter 2025 Delivery

- One time run of these roadnumbers, order now - limited quantity available!
- Era — mid 1960s to 2000s
- Based on early production "low side" cars
- NEW paint schemes!
- Prototypes handled grains, feeds and similar loads
- Matches prototype dimensions



Roadnames: Archer Daniels Midland, Cargill, D&RGW[†], Indiana Farm Bureau, Agway TLDX, CMA TLDX, Continental Grain Co. TLDX, WM, Undecorated

WALTHERS MAINLINE

NEW HO WaltherMainline™

89' Channel-Side Flatcar

910-5731 through 910-5750 • \$34.98 Each
Winter 2025 Delivery

- One time run of these roadnumbers, order now - limited quantity available!
- Era — early 1970s to the 2010s
- Handled 40', 45' & 48' Trailers
- Customize your channel side flats with a wide variety of SceneMaster™ trailers (sold separately)



Preproduction Model Shown,
SceneMaster 40' Trailers Sold Separately



Roadnames: TTX (Brown). TTX (Yellow), KTTX, JTTX, KTTX

CORNERSTONE

NEW HO Cornerstone™

Milk Platform Kit

\$24.98 Each • Winter 2025 Delivery

- Great addition to steam- and early-diesel layouts
- Found along railways across North America
- Elevated Platform with ladder and open shed
- Twelve milk cans included
- Molded in two colors of plastic
- Measures: 3-7/16 x 1-1/2 x 1-7/8" 8.73 x 3.81 x 4.76cm



933-4062 Milk Platform

[†]Union Pacific licensed product



NEW **N** Cornerstone®

Brick Church Kit

\$49.98 Each • Winter 2025 Delivery

- Authentic arched windows
- Two styles of printed-paper “stained glass” window treatments
- Two different front doors
- Detailed belfry with steeple
- Realistic brick walls and diamond-shingle roof
- Front signboard with printed paper signs
- Molded in 4 colors with clear acetate windows
- Measures: 4-7/8 x 2-3/4 x 6-7/16" 12.38 x 6.99 x 16.35cm



933-3858 Brick Church



NEW **HO** Cornerstone

Flag Stop Station Kit

\$24.98 Each • Winter 2025 Delivery

- Great addition to steam- and early-diesel layouts
- Two-piece wall assemblies simplify construction and painting
- Printed window treatments
- Molded in three colors and clear plastic
- Measures: 3-3/8 x 3-1/16 x 2-7/8" 8.57 x 7.78 x 7.30cm



933-4061 Flag Stop Station



NEW **HO** SceneMaster™

LED Exterior Lighting

Winter 2025 Delivery

- Fully assembled with long-life LEDs
- Built-in dropping resistor
- Use w/12-16V Power Supply (949-4799, sold separately)

LED Streetlight 2-Packs

- Typical North American lighting styles
- Fits steam-, diesel- and modern-eras
- 1/4" 0.6cm base for easy layout mounting



Cast Iron Column Style

949-4800 \$24.98



Station Platform Lights

949-4801 \$24.98



Teardrop Style

949-4803 \$24.98



Modern Long Arm Style on Wood Pole

949-4805 \$29.98



Single Square Modern Parking Lot Style

949-4806 \$24.98

Wall-Mount Lights

- Easy upgrade for new or existing buildings
- Fits 3/32" 2.3cm opening



Old Style 2-Pack

949-4802 \$19.98



Modern Short Arm Style 2-Pack

949-4804 \$19.98



Here are some great new items from our valued manufacturer partners.

To shop by Manufacturer, visit walthers.com/manufacturer-name and select your favorite manufacturer. Or, visit our New Product Center at walthers.com to see everything that's new.



HO Type Tms 851 Sliding-Roof Gondola - 3-Rail Märklin.

441-48424 2024 Christmas Railroad Car WB
Price: \$43.99



HO Pullman-Standard PS-1 40' Boxcar

Kadee.
380-6932 2024
Christmas KDC #032
(gray, red, green, white)
Price: \$44.99



HO X31 Double-Door Round Flush Roof Boxcar

Bowser.
Ashley, Drew & Northern
(Blt. 5-43, green, black)
6-43304 #2401
6-43305 #2403
6-43306 #2408
DT&I (Blt. 9-37 Repack
8-54, Boxcar Red, black)
6-43307 #12190
6-43308 #12222
6-43309 #12243
Price: \$29.95



HO PS-2 2-Bay Covered Hopper

Kadee.
380-8051 NP #75423
(gray, black)
Price: \$45.99 Sale: \$40.98



HO Trinity 3230 3-Bay Covered Hopper - Master® Plus

Atlas. Layout-ready model features a detailed, injection-molded body, appropriate trucks with metal wheels, body-mounted AccuMate knuckle couplers and accurate decoration.
150-20006833
Greenbrier Management Services BNBX #95475
Price: \$64.95



HO ACF 5250 Centerflow Covered Hopper - Master Plus

Atlas. Features a detailed, injection-molded body, appropriate trucks with metal wheels, body-mounted AccuMate knuckle couplers and accurate decoration.
WC (gray, maroon)
150-20006397 #83004
150-20006398 #83027
150-20006399 #83054
Price: \$74.95



Cozy Cabin - Built-&-Ready® Landmark Structures®

w/ Lighting - Assembled
Woodland Scenics.
785-5071 HO Scale
Price: \$74.99
785-4961 N Scale
Price: \$49.99
785-5875 O Scale
Price: \$99.99



HO Flock of Sheep - Scenic Accents®

Woodland Scenics.
785-1964 pkg(14)
Price: \$22.99



HO Goats - Scenic Accents

Woodland Scenics.
785-1965 pkg(9)
Price: \$21.99



HO 1960s-1970s Dodge S 600 Bus - Assembled

Brekina.
175-61332 New York Police Department (white, blue)
175-61334 Hippie Bus (blue, Planets Graphics)
Price: \$48.99



HO 1984 Kenworth T600 Sleeper-Cab Tractor Only - Assembled

Brekina.
175-85928 Matte Gray
175-85931 Schneider National (orange, black)
175-85932 White, Rainbow
175-85934 Blue, Orange Flames
175-85935 Red, Brown
Price: \$41.99



HO 1955 Buick Century - Assembled

Oxford Diecast.
553-87BC55008 Dover White, Condor Yellow
Price: \$13.95



HO 1963 Chevrolet Corvair Coupe - Assembled

Oxford Diecast.
553-87CH63004 Tuxedo Black
Price: \$13.95



HO 1950 Chevrolet 3100 Panel Van - Assembled

Oxford Diecast.
553-87CV50005 Railway Express Agency REA (green)
Price: \$13.95



HO 1968 Dodge Charger - Assembled
Oxford Diecast.
553-87DC68005 Racing Green, White
Price: \$13.95



HO 1960 Ford Fairlane 500 Town Sedan - Assembled
Oxford Diecast.
553-87FF60001 Monte Carlo Red, Corinthian White
Price: \$13.95



HO 1950 Nash Rambler Custom Landau Convertible - Assembled
Oxford Diecast.
553-87NR50001 Top Down (Strato Blue)
Price: \$13.95



HO 1965 Plymouth Barracuda - Assembled
Oxford Diecast.
553-87PB65001 Gold
Price: \$13.95



HO 1961 Cadillac Sedan de Ville - Assembled
Oxford Diecast.
553-87CSD61004 Ebony
Price: \$13.95



N EMD SD70MAC w/Nose Headlight - Standard DC
Kato.
Alaska Railroad (blue, yellow)
381-1766410 #4003 Spirit of Moose Pass
381-1766411 #4015 Spirit of North Pole
Price: \$140.00
381-1766412 #4328 100 Years (Anniversary, blue, yellow)
Price: \$145.00



N EMD SD40-2 Early Production - Standard DC
Kato.
BN (Cascade Green, black, white)
381-1764822 #6328
381-1764823 #6361 MILW (orange, black, Large Lettering)
381-1764824 #30
381-1764825 #130 NS (black, white)
381-1764826 #6111
381-1764827 #6116 UP (Armour Yellow, gray, red Frame Stripe, Large Lettering)
381-1764828 #3214
381-1764829 #3218
Price: \$125.00



N Trinity 25,500-Gallon Tank Car
Atlas.
IOI Group TILX (black, white, blue)
150-50006169 #252202
150-50006170 #252216
150-50006171 #252225
Price: \$35.95



N International Car Half-Bay Window Caboose
Bluford Shops.
ATSF (red, yellow, Large Logo)
188-40180 #999653
NYC (oxide red, system logo)
188-40190 #20288
188-40191 #20203
188-40195 #20225
Price: \$45.95



N BethGon Coalporter 8-Pack
Kato. Based on prototypes introduced in 1982, models feature detailed body, removable coal load, authentic decoration, appropriate trucks with metal wheels, built-in shock absorbers, and Kato magnetic knuckle couplers. Eight cars in the set feature eight different roadnumbers.
381-1064632 CSX (gray, yellow, yellow lettering)
381-1064634 NS (silver, black, 2000s logo)
Price: \$150.00



Santa Fe 2025 Calendar
McMillan.
51-SF25
Price: \$18.95 Sale: \$16.98



Union Pacific 2025 Calendar
McMillan.
51-UP25
Price: \$18.95 Sale: \$16.98



CSX Transportation 2025 Calendar
McMillan.
51-CSX25
Price: \$18.95 Sale: \$16.98



BNSF Railway 2025 Calendar
McMillan.
51-BNSF25
Price: \$18.95 Sale: \$16.98



Chessie System In Color
Morning Sun. This book is a grand scenic tour of the Chesapeake & Ohio Railway across Virginia as it existed as a part of the Chessie System in the 1970s and 80s. Many Hardcover, 128 pages.
484-1785 Volume 4: C&O In Virginia
Price: \$69.95



1950s Freight Car Color Guide
Morning Sun. Hardcover, 128 pages.
484-1786 Volume 3: Hopper, Refrigerator, Stock, Tank Cars & More
Price: \$69.95

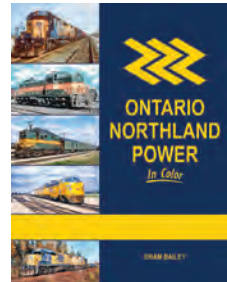

Ontario Northland Power In Color
Morning Sun.
484-1787 Hardcover, 128 Pages
Price: \$69.95

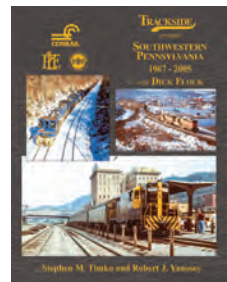

Trackside Around Southwestern Pennsylvania
Morning Sun. Hardcover, 128 pages.
484-1788 1967-2005 with Dick Flock
Price: \$69.95



HO 1960s-1970s Dodge S 600 Bus - Assembled
Brekina.
175-61331 United States Army (green)
Price: \$44.99

Bargain Basement deals from your favorite manufacturers carried by Walthers. These products and prices won't last!

HO SCALE

Item #	Description	Reg. \$	Sale \$
6-43060	RTR H21 Hopp PRR #731126	29.95	19.98
6-43159	40' Boxcar ERIE #78856	29.95	19.98
85-49835	GP16 Loco ACWR	249.95	199.98
112-4119	40' Wood Boxcar FDDM	20.98	13.98
112-4513	40' Wood OB Boxcar FDDM	20.98	13.98
150-10004096	GP-38 DCC NW #4108	299.95	199.98
150-10004098	GP-38 DCC NW #4127	299.95	199.98
150-10004106	Tr Mast DC EL #1850	184.95	122.98
150-10004107	Tr Mast DC EL #1854	184.95	122.98
150-10004108	Tr Mast DC DL #853	184.95	122.98
150-10004109	Tr Mast DC DL #855	184.95	122.98
150-10004110	Tr Mast DC JC #2403	184.95	122.98
150-10004111	Tr Mast DC JC #2405	184.95	122.98
150-10004113	Tr Mast DC RDG #803	184.95	122.98
150-10004117	Tr Mast DC SP #4804	184.95	122.98
150-10004119	Tr Mast DC CP #8911	184.95	122.98
150-10004120	Tr Mast DC CP #8913	184.95	122.98
150-10004121	Tr Mast DC CP #8917	184.95	122.98
150-10004124	Tr Mast DC PRR #6707	184.95	122.98
150-10004128	Tr Mast DCC EL #1854	294.95	196.98
150-10004130	Tr Mast DCC DL #855	294.95	196.98
150-10004132	Tr Mast DCC JC #2405	294.95	196.98
150-10004133	Tr Mast DCC JC #2407	294.95	196.98
150-10004134	Tr Mast DCC RDG #803	294.95	196.98
150-10004136	Tr Mast DCC RDG #806	294.95	196.98
150-10004141	Tr Mast DCC CP #8913	294.95	196.98
150-10004142	Tr Mast DCC CP #8917	294.95	196.98
150-10004143	Tr Mast DCC PRR #6703	294.95	196.98
150-10004144	Tr Mast DCC PRR #6705	294.95	196.98
150-10004145	Tr Mast DCC PRR #6707	294.95	196.98
150-20001795	Crn Syrp Tank UNDEC	43.95	28.98
150-20001796	Crn Syrp Tank UNDEC CRGX	43.95	28.98
150-20005798	50' Garx Reefer N&W #51502	35.95	23.98
150-20007012	NE-6 Caboose P&S #193	39.95	26.98
150-20007013	NE-6 Caboose P&S #194	39.95	26.98
150-20007120	Portec 3K Hopp MCEX #330242	82.95	54.98
150-20007126	Portec 3K Hopp WNFR #1178	82.95	54.98
150-20007151	SS Hopp CGLX #401	57.95	38.98
150-20007155	SS Hopp CN #113531	57.95	38.98
150-20007156	SS Hopp CN #352043	57.95	38.98
150-20007163	SS Hopp CN #353637	57.95	38.98
150-20007228	Trinity Tank MNXC #1012	53.95	35.98
150-20007229	Trinity Tank MNXC #1017	53.95	35.98
160-13503	Combine UNDEC Ylw Unlttrd	44.00	28.98
160-14006	Cup Caboose N&W #1776	48.00	31.98
160-15017	40' Steam Box UP #125764	35.00	22.98
160-15101	OT Coach W&A	44.00	28.98
160-16004	40' Boxcar CP #60026	40.00	26.98
160-16018	40' Boxcar SP #163231	40.00	26.98
160-16021	40' Boxcar BSA	40.00	26.98
160-16323	Track Cleaning Box CN Imp	62.00	40.98
160-16324	Track Cleaning Box ATSF	62.00	40.98
160-16334	Tr Clean Wd Rfr Mnhtn Brw	59.00	38.98
160-16335	Tr Clean Wd Rfr Oppnhmr	59.00	38.98
160-16506	40' SF Box EI Capit #140271	36.00	23.98
160-16507	40' SF Box CHIEF #145263	36.00	23.98
160-16616	Boxcar Giraffe	42.00	27.98
160-17015	PS1 40' BC NP #27231	40.00	26.98
160-17108	40' 3-Dm Tank Car PRR	40.00	26.98
160-17204	40' Gondola SOU	32.00	20.98
160-17225	40' Gond BS #46631	32.00	20.98
160-17433	Opn Excrsn w/Sts C&TSRR	53.00	34.98
160-17510	56' CF Hopper C.Plymr #3000	39.00	25.98
160-17534	56' CF Hopper SCMX	39.00	25.98
160-17560	56' ACF CF Hopper Conrail	39.00	25.98
160-17604	40' Quad Hopper SOU	34.00	22.98
160-17642	40' Quad Hopper N&W	34.00	22.98
160-17803	40' Tank C.F.Sim Sons #20157	40.00	26.98
160-17804	40' Dome Tank Gramps #11055	40.00	26.98
160-17818	40' Dome Tank SP #62820	40.00	26.98
160-18013	50' Plg-Dr Box BSA Advntr	38.00	24.98
160-18038	50' Plg-Dr Box UP #499194	38.00	24.98

HO SCALE

Item #	Description	Reg. \$	Sale \$
160-18408	Bobb Caboose SOU #209	34.00	22.98
160-18516	40' Stock NP #81761	37.00	24.98
160-18517	40' Stock NYC #2038	37.00	24.98
160-18521	40' Stock CN #175009	37.00	24.98
160-18603	Ore Car N&W #21998	38.00	24.98
160-18730	3-Bay 100T Hopper DT&I	42.00	27.98
160-18740	Beth 100T Hopper NS #145275	42.00	27.98
160-18849	ACF Log Car w/Logs	75.00	49.98
160-19103	Can 4-Bay Hopper CN #377375	43.00	28.98
160-19139	Canada Grain Hopper AB Hrtg	43.00	28.98
160-19143	Canada Grain Hopper Potash	43.00	28.98
160-19517	55T 2-Bay Hopper NYC #72721	41.00	26.98
160-19614	SI Dr Box PHD #1021	49.00	32.98
160-51528	2-6-2 DC PRR #2765	199.00	132.98
160-73803	4-Bay Cyl Grn Hopp CN	60.00	39.98
160-74402	Test Weight Car BN	45.00	29.98
160-74404	Test Weight Car UP #903145	45.00	29.98
160-74803	50'6" Gondola UP	47.00	30.98
160-75701	50' Exp Reef CP #5604	48.00	31.98
160-76034	T&F Composite Coach Grdn	75.00	49.98
175-20758	Opel Kapitän A Alabasterg	21.99	14.98
175-20763	Opel Kapitän Taxi	22.99	14.98
175-85738	Kenworth K100 Aerodyne	56.99	37.98
175-85739	KW K100 Toyota Mtrsports	56.99	37.98
175-85740	KW K100 Datsun Racing-Bud	56.99	37.98
175-85777	GMC General Red/Red	36.99	24.98
175-85828	Inter Lonestar Blue Metallic	40.99	26.98
175-85832	Inter Lonestar Maritime	42.99	28.98
175-85950	KW Bullnose Blk/Red/Grn	37.99	24.98
175-PCX870509	Renault 5 Alpine Black	37.99	24.98
187-7561	EMD GP30u ATSF #2723	399.99	287.98
187-7573	EMD GP30 N&W #525	399.99	287.98
187-7574	EMD GP30 PRR #2211	399.99	287.98
187-7575	EMD GP30 PRR #2214	399.99	287.98
187-7580	EMD GP30 UP #844	399.99	287.98
187-7582	EMD GP30u UP #850	399.99	287.98
187-7943	EMD SD45 PRR #6146 SND	369.99	265.98
187-7944	EMD SD45 PRR #6155 SND	369.99	265.98
187-8108	70T Trip Hop CNW #67327	39.99	28.98
187-8179	EMD F3A SP #337	299.99	215.98
187-8195	EMD F7 AB PRR #9692A/9555	429.99	309.98
284-61011	1940's Tracked Crawler	30.50	19.98
331-7000	40' PS-1 Hy-Cube UNDEC	19.95	13.98
381-376113	GE P42 Gen AMTK #100 50Yrs	215.00	142.98
381-376114	GE P42 Gen AMTK #161 50thl	215.00	142.98
381-376119	GE P42 Gen AMTK #203	220.00	146.98
437-6034	43' Grain Tlr Purina Blue	49.95	32.98
590-10682	Family In Pedal Boat #1	23.99	15.98
590-10683	Family In Pedal Boat #2	23.99	15.98
590-10684	Couple In Pedal Boat	23.99	15.98
590-17126	Electric Vehicles/Trailers	28.99	18.98
606-403108	45' Trailer Canada	31.95	25.98
635-HR6586B	Boxcar PRR #607524	32.99	21.98
661-725	3-In-1 OpnTop Hot Mtl Car	27.45	20.98
661-775	3-In-1 Mill Goup UNDEC 3/	40.40	26.98
751-20006635	4750 Cov Hopp CATX #5020	33.95	22.98
751-20006637	4750 Cov Hopp CATX #5107	33.95	22.98
751-20006638	4750 Cov Hopp DJT #475536	33.95	22.98
751-20006646	4750 Cov Hopp MN&S #3303	33.95	22.98
751-20006649	4750 Cov Hopp EAFX #16034	33.95	22.98
751-20006656	4750 Cov Hopp PEAHEY #2026	33.95	22.98
751-20006657	4750 Cov Hopp PEAHEY #2062	33.95	22.98
751-20006658	4750 Cov Hopp PEAHEY #2090	33.95	22.98
778-96157	Terminal Tractor Truck	28.00	18.98
781-22004	Chevy Malibu Black	22.99	14.98
785-5548	Carburetor Chaos	27.99	18.98
808-870272	MCI MC-9 Allstate Chrt	49.95	35.98
808-870331	MC-9 Canada Coach	42.95	32.98
808-870335	MCI MC-7 Chall Grey Goose	42.95	30.98
808-870400	TMC RTS Chicago	49.95	35.98
808-870402	TMC RTS Academy	49.95	35.98
808-870410	Grumman 870 Trans Metro	49.95	35.98

HO SCALE

Item #	Description	Reg. \$	Sale \$
808-870416	Prevost H3-45 Coach Acad	49.95	35.98
808-870423	2022 Prevost H3-45 White	49.95	35.98
808-870429	Proterra ZX5 Elect Roam	49.95	35.98
808-870472	Scania Touring Mega Franc	49.95	35.98
808-870475	Prevost H3-H45 Cardinal	49.95	35.98
808-870479	MCI D4000 Coach Iconic Cr	49.95	35.98
808-870501	Nova Bus LFSe Trnst Corp.	49.95	35.98
808-870514	Orion V Transit Bus White	49.95	35.98
808-870515	Orion V Transit Westchest	49.95	35.98

N SCALE

Item #	Description	Reg. \$	Sale \$
6-38134	Cyl Hopp B&O #837559	27.95	18.98
6-38136	Cyl Hopp B&O #837564	27.95	18.98
6-38137	Cyl Hopp EL #20008	27.95	18.98
6-38140	Cyl Hopp FMC Chem #60546	27.95	18.98
6-38141	Cyl Hopp FMC Chem #60548	27.95	18.98
6-38142	Cyl Hopp FMC Chem #60551	27.95	18.98
6-38150	Cyl Hopp NYC #885980	27.95	18.98
6-38151	Cyl Hopp NYC #885982	27.95	18.98
6-38154	Cyl Hopp N&W #71884	27.95	18.98
6-38158	Cyl Hopp PSPX #38158	27.95	18.98
150-40002763	GP40 DC UNDEC w/DynBrk	144.95	96.98
150-40005390	Tr Mast DC RDG #804	139.95	92.98
150-40005396	Tr Mast DC CP #8913	139.95	92.98
150-40005405	Tr Mast DCC DL&W #853	249.95	166.98
150-40005412	Tr Mast DCC RDG #806	249.95	166.98
150-40005414	Tr Mast DCC SP #4804	249.95	166.98
150-40005419	Tr Mast DCC PRR #6703	249.95	166.98
150-50001148	Corn Syrup Tank UNDEC #1	31.95	20.98
150-50001150	Corn Syrup Tank UNDEC #3	31.95	20.98
150-50005729	PS-4000 Hop SF #301704	32.95	21.98
150-50005734	PS-4000 Hop Monon #440005	32.95	21.98
150-50005735	PS-4000 Hop Monon #440017	32.95	21.98
150-50005736	PS-4000 Hop Monon #440025	32.95	21.98
150-50005741	PS-4000 Hop CSX #245082	32.95	21.98
150-50005742	PS-4000 Hop KCS #101	32.95	21.98
150-50005743	PS-4000 Hop KCS #111	32.95	21.98
150-50005744	PS-4000 Hop KCS #113	32.95	21.98
150-50005745	PS-4000 Hop NKP #90503	32.95	21.98
150-50005747	PS-4000 Hop NKP #90556	32.95	21.98
150-50005797	48' Bulk Flat CGW #3030	32.95	21.98
150-50005801	48' Bulk Flat MP #822102	32.95	21.98
150-50006053	DIFCO Dump MP #55157	39.95	26.98
150-50006055	DIFCO Dump MP #55228	39.95	26.98
150-50006056	DIFCO Dump NW #514232	39.95	26.98
150-50006057	DIFCO Dump NW #514250	39.95	26.98
150-50006058	DIFCO Dump NW #514270	39.95	26.98
150-50006062	DIFCO Dump SP #6408	39.95	26.98
150-50006063	DIFCO Dump SP #6428	39.95	26.98
150-50006064	DIFCO Dump SP #6432	39.95	26.98
150-50006316	NE-6 Caboose CWP #207	33.95	22.98
150-50006320	NE-6 Caboose NH #664	33.95	22.98
150-50006321	NE-6 Caboose NH #667	33.95	22.98
150-50006322	NE-6 Caboose NH #702	33.95	22.98
150-50006332	Dry-Flo Hopp GACX #50324	46.95	30.98
150-50006333	Dry-Flo Hopp GACX #50433	46.95	30.98
150-50006335	Dry-Flo Hopp SF #300665	46.95	30.98
150-50006336	Dry-Flo Hopp SF #300684	46.95	30.98
150-50006337	Dry-Flo Hopp SF #300694	46.95	30.98
150-50006340	Dry-Flo Hopp WSOR #501308	46.95	30.98
150-50006341	Dry-Flo Hopp WSOR #501310	46.95	30.98
150-50006342	Dry-Flo Hopp WSOR #501341	46.95	30.98
150-50006447	Trinity Tank T&L #1530	38.95	25.98
150-50006448	Trinity Tank T&L #1634	38.95	25.98
150-50006449	Trinity Tank T&L #1794	38.95	25.98
150-50006455	Trinity Tank ADM #17286	38.95	25.98
150-50006457	Trinity Tank CRGX #5071	38.95	25.98
150-50006458	Trinity Tank CRGX #5091	38.95	25.98
150-50006459	Trinity Tank GATX #4432	38.95	25.98
150-50006460	Trinity Tank GATX #4437	38.95	25.98
150-50006461	Trinity Tank GATX #4456	38.95	25.98
150-50006463	Trinity Tank MNCX #1012	38.95	25.98
150-50006464	Trinity Tank MNCX #1017	38.95	25.98
150-60000003	FORD Fairmont UNDEC 2/	29.95	19.98
160-14756	85' Strmln Coach PRR #1572	63.00	41.98
160-16859	NE Stl Caboose WM #1863	43.00	28.98
160-17056	AAR 40' Steel Boxcar BAR	41.00	26.98
160-17155	3-Dome Tank Carbide/Crtn	36.00	23.98
160-17562	ACF 56' Bay Hop Co Pol #3000	39.00	25.98
160-17564	ACF 56' Bay Hop ATSF #101414	39.00	25.98

N SCALE

Item #	Description	Reg. \$	Sale \$
160-17566	ACF 56' Bay Hopp CR #890056	39.00	25.98
160-17866	48' SD Tank Car Simonns	35.00	22.98
160-18657	Ore Car PRR #14515	39.00	25.98
160-19161	4Bay Cyl Hop CN #377375	37.00	24.98
160-19163	4Bay Cyl Hop CN Gry Ndl	37.00	24.98
160-19667	50'6" Sd Box ASAB #7107	41.00	26.98
160-19668	50'6"Sd Box NS 2227	41.00	26.98
160-50555	USRA 0-6-0 Switch B&O #1138	125.00	82.98
160-50565	0-6-0w/Tender CNJ #106	125.00	82.98
160-53253	Class J 4-8-4 N&W #611 DCC	475.00	316.98
160-61089	Brill Trolley	79.00	52.98
160-61091	Brill Trolley Chicago	79.00	52.98
160-63569	GP40 w/Lights AAR	142.00	94.98
160-70755	36' Wd-Vsn Cabse CSX	32.00	20.98
160-80854	EM-1 DCC/Sound B&O #7628	529.00	352.98
187-7411	T1 4-8-4 READING Indepnd	449.99	323.98
187-8143	Cryo Tank Big 3 2/	74.99	53.98
187-8147	Cryo Tank UTLX White 2/	74.99	53.98
187-8152	Cryo Tank Big 3	39.99	28.98
188-74020	3Bay Hopp ATSF #78372	32.95	21.98
188-74021	3Bay Hopp ATSF #78390	32.95	21.98
188-74064	3Bay Hopp CGW #6010	32.95	21.98
188-74065	3Bay Hopp CGW #6056	32.95	21.98
188-74074	3Bay Hopp IC #67228	32.95	21.98
188-74080	3Bay Hopp KCS #6583	32.95	21.98
188-74084	3Bay Hopp KCS #6830	32.95	21.98
188-74091	3Bay Hopp MP #537376	32.95	21.98
188-74094	3Bay Hopp MP #537422	32.95	21.98
188-74095	3Bay Hopp MI #536234	32.95	21.98
188-74097	3Bay Hopp MI #536269	32.95	21.98
188-74098	3Bay Hopp MI #536207	32.95	21.98
188-74100	3Bay Hopp ONT #140107	32.95	21.98
188-74101	3Bay Hopp ONT #140159	32.95	21.98
188-74104	3Bay Hopp ONT #140140	32.95	21.98
188-74130	3Bay Hopp PM #15202	32.95	21.98
188-74131	3Bay Hopp PM #15051	32.95	21.98
188-74135	3Bay Hopp PM #15064	32.95	21.98
188-74140	3Bay Hopp SAL #38670	32.95	21.98
188-74141	3Bay Hopp SAL #39256	32.95	21.98
188-74144	3Bay Hopp SAL #38918	32.95	21.98
188-74145	3Bay Hopp SAL #39591	32.95	21.98
188-74148	3Bay Hopp SAL #39024	32.95	21.98
188-74150	3Bay Hopp T&NO #4894	32.95	21.98
188-74151	3Bay Hopp T&NO #4728	32.95	21.98
188-74155	3Bay Hopp T&NO #4946	32.95	21.98
188-74157	3Bay Hopp T&NO #4455	32.95	21.98
381-106085	Water Tender 2-Car Set UP	85.00	56.98
381-1061971	Rainbow-Era 8Car Set AMTK	280.00	186.98
381-1766035	P42 AMTK Mid Blue #100	135.00	89.98
381-1766037	P42 AMTK PhVi #108	135.00	89.98
381-1766050	ALC-42 Chgr AMTK #301	140.00	92.98
381-1768407	EMD SD70ACe CNW/UP	138.00	91.98
381-1768946	GE ES44DC FEC #801	125.00	82.98
381-1060427DCC	EMD F7A & F7B SP DCC	335.00	222.98
381-1260401DCC	FEF-3 DCC UP #844	399.00	265.98
381-1373001DCC	ACS-64 w/DCC AMTK #600	220.00	146.98
381-1767217DCC	AC4400CW DCC CP #9781	243.00	161.98
381-1767218DCC	AC4400CW DCC CP #9817	243.00	161.98
489-2000137	40' Boxcar ICG #167100	29.95	23.98
489-6400011	57' TOFC Flatcar ATSF	28.95	22.98
489-8100050	Mech Reefer PFE #450263	29.95	23.98
489-8100051	Mech Reefer PFE #450269	29.95	23.98
489-8144040	51' Reefer Wthrd NP	30.95	24.98
489-9300200	3-Bay Hopp U&I #47900	33.90	26.98
489-9500091	PS2 Hopp B&O #631517	47.95	37.98
489-10800641	Coal Hopp BNSF #617893	28.90	22.98
489-10800642	Coal Hopp BNSF #617895	28.90	22.98
528-37822	Fishing Boat	24.99	16.98
586-30020	Road Grader	22.95	14.98
785-5323	AutoScene Felix Fix-A-Flt	19.99	12.98
785-5339	Suds & Shine	22.99	14.98

O SCALE

Item #	Description	Reg. \$	Sale \$
785-5973	Just Plug Police Car	49.99	32.98
160-26501	Boxcar Pntd Unlitr2 / - On30	139.00	92.98

**FOR ALL ITEMS IN RED.****WARNING:** Cancer and Reproductive Harm -
www.P65Warnings.ca.gov. **See page 51.**



WALTHERSMAINLINE.

TIGHT CURVES? TIGHT BUDGET? **NO PROBLEM!**

Walther'sMainline® HO 85' Budd Passenger Cars

Winter 2025 Delivery • \$49.98 Each (Observation Car and Dome Coach \$54.98 Each)

Get all the streamlined glamor of full-length passenger cars, even on a small layout with tight curves. These Walther'sMainline cars are a tremendous value and detailed inside and out. With five all-new paint schemes and eight car types you can have the streamliner of your dreams. Optional upgrades include the LED interior lighting kit and exterior detail kit (910-220 and 910-200, each sold separately).

Available roadnames: Canadian Pacific, VIA Rail (new scheme), Penn Central, Atlantic Coast Line, Rock Island.



COMING SOON!

Car Types (SKU Series): Large Window Coach (910-30020 to 910-30024),
Baggage RPO (910-30317 to 910-30321), Baggage Lounge (910-30069 to 910-30073),
10-6 Sleeper (910-30117 to 910-30121), Diner (910-30170 to 910-30174),
Small Window Coach (910-30211 to 910-0215), Observation Car (910-30369 to 910-30373),
Dome Coach (910-30413 to 910-30417)



WaltherMainline 85' Budd Passenger Cars feature specially designed couplers that can negotiate curves as tight as 18".

**See all the WaltherMainline 85' Budd Passenger Cars
at www.walthers.com/WMstreamliner.**

WALTHERSMAINLINE®

SPECIAL DUTY SUPERSTARS!



**THREE VARIATIONS
& ALL NEW TOOLING!**

Introduced in the early 1990s, the SD70M family of locomotives carried freight into the new millennium, and many are still in service today! You'll find tremendous value in these distinctive, modern-era thoroughbreds! Each HO scale model sports the features to match their unique variation. And, when you're ready for that detail upgrade, we've got you covered with the Diesel Detail Kit (910-261), sold separately.

ESU® Sound & DCC \$229.98 Each

910-21001 to 910-21016

Standard DC \$169.98 Each

910-11001 to 910-11016

Fall 2024 Delivery for All Models

SD70M

The original SD60 upgrade, sporting the North American Safety Cab and flush-mounted radiators, is a 90's workhorse.

[CSX](#), [Lake State Railway](#), [Norfolk Southern](#), [Union Pacific](#)®, Undecorated

SD75M

EMD's answer to GE's Dash9-44CW. Most of these higher-horsepower units went to the Santa Fe - their last new locomotive purchases.

[Santa Fe](#) (Superfleet), [BNSF](#) (Heritage II), Undecorated

SD75I

The "I" stands for "Isolated". A rubber gasket separates the cab from the body for quieter operation and crew comfort.

[Canadian National](#), [Ontario Northland](#), Undecorated

Check out each variation and available paint schemes at

www.walters.com/SD7075

HO SCALE | LOCOMOTIVES



Limited Quantity Available

HO EMD SD9 - ESU LokSound 5 Sound & DCC

Walther'sProto®. From superb paint and lettering to railroad-specific details, and now available with ESU LokSound Select for DCC and DC layouts, these Walther'sProto SD9 locos come fully assembled and ready for service.

920-41710 GN #595 (orange, green)
Reg. Price: \$319.98 Sale: **\$287.98**



Limited Quantity Available

HO EMD SD9 - Standard DC

Walther'sProto.

Duluth, Missabe and Iron Range

(Large Circle Logo)

920-48706 #155

GN (orange, green)

920-48709 #591

920-48710 #596

SPⁱ (Black Widow)

920-48711 #5355

920-48712 #5364

SPⁱ (1965 Renumbering, gray, Scarlet, white)

920-48713 #3873

Reg. Price: \$219.98 Sale: **\$197.98**



Limited Quantity Available

NEW HO EMD FP7 - Standard DC

Walther'sProto. From 1949 to Amtrak, the EMD FP7 could be found leading many premiere and secondary trains, and some worked for years after in freight service.

Fully assembled and ready for your railroad, models feature the correct longer frame and body, ESU LokSound 5 for DCC or DC layouts, railroad-specific details and a proven Walther'sProto drive.

C&O (As-delivered)

920-49548 #8006

920-49549 #8011

CP (red, white w/Multi-mark)

920-49552 #4068

920-49553 #4072

SPⁱ (gray, Scarlet, white)

920-49560 #6455

920-49561 #6459

Price: \$199.98



Limited Quantity Available

NEW HO EMD FP7 - LokSound 5 Sound & DCC

Walther'sProto.

C&O (As-delivered)

920-42548 #8008

920-42549 #8013

CP (red, white w/Multi-mark)

920-42552 #4068

920-42553 #4072

SPⁱ (gray, Scarlet, white)

920-42560 #6453

920-42561 #6457

Price: \$299.98



NEW HO EMD FP7 & F7B - Standard DC

Walther'sProto.

C&O (As-delivered)

920-49546 #8005 & 8505

920-49547 #8007 & 8506

CP (red, white w/Multi-mark)

920-49550 #4066 & 4474

920-49551 #4070 & 4477

SPⁱ (gray, Scarlet, white)

920-49558 #6448 & 8298

920-49559 #6451 & 8302

Price: \$399.98



Limited Quantity Available

NEW HO EMD FP7 & F7B - LokSound 5 Sound & DCC

Walther'sProto.

C&O (As-delivered)

920-42546 #8004 & 8503

920-42547 #8009 & 8506

CP (red, white w/Multi-mark)

920-42550 #4066 & 4474

920-42551 #4070 & 4477

SPⁱ (gray, Scarlet, white)

920-42558 #6446 & 8296

920-42559 #6450 & 8301

Price: \$599.98



Limited Quantity Available

NEW HO EMD FP7 - Standard DC

Walther'sProto.

PRR EFP-15 (Tuscan 5-Stripe)

920-49540 #9833A

920-49541 #9835A

PRR (Brunswick Green w/Keystone

unit numbers)

920-49542 #9859A

920-49543 #9847A

Price: \$199.98



Limited Quantity Available

NEW HO EMD FP7 - LokSound 5 Sound & DCC

Walther'sProto.

PRR EFP-15 (Tuscan, 5-Stripe)

920-42540 #9833A

920-42541 #9835A

PRR (Brunswick Green w/Keystone

unit numbers)

920-42542 #9839A

920-42543 #9855A

Price: \$299.98

Sale products listed in this Flyer were either in stock or expected to be at press time. Because of increased demand for sale-priced items and limited quantities available, some may be out of stock following the printing of this catalog. We reserve the right to correct errors, change prices and modify designs without notice and without obligation to previous purchasers. All rights reserved.

Prices and delivery dates of newly announced items shown were accurate at press time, for updates, visit walther's.com.

©2023 Wm. K. Walther's, Inc. All prices are listed in U.S. dollars. Prices subject to change without notice.

Photos and/or listings of products depicting political or religious themes do not constitute an endorsement by Wm. K. Walther's, Inc.

Select products are not shippable to California.

CSX proprietary marks used by permission of CSX Transportation, Inc.

Wm. K. Walther's, Inc. is an official licensee of Amtrak. Amtrak is a registered service mark of the National Railroad Passenger Corporation.

Accumate® couplers are made under license from Accurail, Inc.

Rock Island logos used with permission of Rock Island Rail.

The BNSF Railway, Burlington Northern, Burlington Route, Colorado and Southern, Denver Road, Frisco, Great Northern Railway, Northern Pacific Railway, Santa Fe, Spokane Portland and Seattle Ry., and Burlington Northern Santa Fe Railway marks are licensed marks owned by BNSF Railway Company.

Products bearing American Refrigerator Transit Company, ART, Chicago & North Western Railway, Chicago & North Western System, Chicago & North Western, CNW, C&NW, Denver & Rio Grande Western, DRGW, D&RG, D&RGW, Rio Grande, Katy Railroad, The Katy, Missouri-Kansas-Texas, MKT, M-K-T, Missouri Pacific Lines, Missouri Pacific, Mo-Pac, MP, Pacific Fruit Express Company, Pacific Fruit Express, PFE, Southern Pacific Rail Corporation, Southern Pacific Lines, Southern Pacific, SP, St. Louis Southwestern, SSW, Cotton Belt, Cotton Belt Route, Texas & Pacific, T&P, TP, Union Pacific Railroad Company, Union Pacific Railroad, Union Pacific, UP, Union Pacific Fruit Express, UPFE, Western Pacific & WP marks are made under trademark license from Union Pacific Railroad Company.



FOR ALL ITEMS IN RED.

WARNING: This product can expose you to chemicals including lead and lead compounds, which are known to the State of California to cause cancer and birth defects or other reproductive harm. For more information go to www.P65Warnings.ca.gov.



FOR ALL ITEMS IN PURPLE.

WARNING: This product can expose you to Silica Crystalline (Quartz), which is known to the State of California to cause cancer. For more information go to www.P65Warnings.ca.gov.

Shop now at walther's.com, call 1-800-487-2467 or visit your local hobby shop



Limited Quantity Available

NEW HO EMD FP7 & F7B - Standard DC

WalthersProto®.

PRR EFP-15/EH-15 (Tuscan, 5-Stripe)

920-49536 #9832A & 9832B

920-49537 #9834A & 9834B

PRR EFP-15/EH-15 (Brunswick

Green, Keystone Logo)

920-49538 #9858A & 9858B

920-49539 #9846A & 9846B

Price: \$399.98



Limited Quantity Available

NEW HO EMD FP7 & F7B - LokSound 5 Sound & DCC

WalthersProto.

PRR EFP-15/EH-15 (Tuscan, 5-Stripe)

920-42536 #9832A & 9832B

920-42537 #9834A & 9834B

PRR EFP-15/EH-15 (Brunswick

Green, Keystone Logo)

920-42538 #9838A & 9838B

920-42539 #9854A & 9854B

Price: \$599.98

Limited Quantity Available

NEW HO EMD F7B - Standard DC

WalthersProto.

PRR EH-15 (Brunswick Green,

Keystone Unit Numbers)

920-42545 #9850B

920-49545 #9840B

Price: \$199.98



Limited Quantity Available

NEW HO GE Dash 8-32BWH - Standard DC

WalthersMainline®.

Amtrak® - Phase V (Modern Logo,

Amtrak Blue, Platinum Mist)

910-19560 #505

Amtrak - Phase III (silver, red, white & blue stripes)

910-19561 #512

910-19562 #560

Amtrak - Phase IV (silver, blue stripe, red & white pinstripes)

910-19563 #511

910-19564 #514

Amtrak CaliforniaSM

910-19565 #2051

910-19566 #2054

Price: \$169.98



Limited Quantity Available

NEW HO GE Dash 8-32BWH - ESU® Sound & DCC

WalthersMainline.

Amtrak® - Phase V (Modern Logo,

Amtrak Blue, Platinum Mist)

910-19559 #501

910-19560 #504

Amtrak - Phase III (silver, red, white & blue stripes)

910-19561 #507

910-19562 #555

Amtrak - Phase IV (silver, blue stripe, red & white pinstripes)

910-19563 #506

910-19564 #509

Amtrak CaliforniaSM

910-19565 #2052

910-19566 #2053

Price: \$219.98



Limited Quantity Available

NEW HO GE Dash 8-40B - Standard DC

WalthersMainline.

ATSF (blue, yellow)

910-19567 #7411

910-19568 #7432

SPⁱ (gray, red, white, large SP on nose)

910-19571 #8022

910-19572 #8017

UPⁱ (yellow, gray, small shield on nose)

910-19573 #1800

910-19574 #1809

Price: \$169.98



Limited Quantity Available

NEW HO GE Dash 8-40B - ESU Sound & DCC

WalthersMainline.

ATSF (blue, yellow)

910-19567 #7410

910-19568 #7449

SPⁱ (gray, red, white, large SP on nose)

910-19571 #8015

910-19572 #8018

UPⁱ (yellow, gray, small shield on nose)

910-19573 #1805

910-19574 #1818

Price: \$219.98



ⁱUnion Pacific licensed product



Limited Quantity Available

NEW HO GE Dash 8-40B - Standard DC

WalthersMainline.

BNSF (silver, red)

910-19569 #557

910-19570 #566

Price: \$169.98



Limited Quantity Available

NEW HO GE Dash 8-40B - ESU Sound & DCC

WalthersMainline.

BNSF (silver, red)

910-19569 #517

910-19570 #520

Price: \$219.98



HO EMD GP9M - Standard DC

WalthersTrainline™. Heavy die cast

metal frame, powerful can motor

with flywheel, 8-wheel electrical

pickup and working headlight.

931-103 ATSF (Warbonnet, blue,

yellow)

931-458 United States Army #4628

Reg. Price: \$79.98 Sale: **\$67.98**



HO EMD GP15-1 - Standard DC

WalthersTrainline. Fully assembled

and ready for service, features

include: directional headlights, all-

wheel drive and electrical pick-up,

powerful can motor with flywheel,

heavy die-cast metal frame for added

pulling power, colorful paint and

lettering, body-mounted magnetic

knuckle couplers, and RP-25 metal

wheels.

931-2501 CP (red, white)

931-2505 UPⁱ (yellow, gray, red)

Reg. Price: \$89.98 Sale: **\$76.98**



Limited Quantity Available

HO GE DASH 8-40C w/Front Ditch Lights - Standard DC

Atlas.

150-10004187 NS #8705 (black,

white)

150-10004192 UP #9144 (yellow,

gray, red Frame Stripe)

Reg. Price: \$199.95 Sale: **\$161.98**

HO SCALE | FREIGHT CARS



HO Milwaukee Road Rib Sided Caboose

WalthersProto®.

Milwaukee Road (orange, maroon, coal stove)

920-103651 #01804

920-103652 #01870

MILW (orange, black, yellow, oil stove)

920-103654 #991926

MILW (orange, black, oil stove)

920-103655 #991875

920-103656 #991898

920-103657 #063

920-103658 #07

St. Maries River Railroad (red, white, black, oil stove)

920-103660 #995

920-103661 #996

Reg. Price: \$59.98 Sale: \$53.98



Preproduction Photo Shown

NEW HO 89' Greenbrier TTX 110-ton Flatcar

WalthersProto.

920-104600 Undecorated

Price: \$64.98



NEW HO 40' Ortner 100-Ton Open Aggregate Hopper

WalthersProto.

CR

920-106031 #493135

920-106032 #493157

920-106033 #493186

CSX

920-106034 #290245

920-106035 #290261

920-106036 #290272

Norfolk SOU

920-106043 #153276

920-106044 #153388

920-106045 #153397

Western Railroad (WRRRC)

920-106046 #105

920-106047 #141

920-106048 #207

Price: \$44.98



NEW HO 50' ACF Exterior Post Dreadnaught End Plate B Boxcar

WalthersMainline®.

920-46000 Undecorated

Price: \$34.98

*Union Pacific licensed product



NEW HO 50' AAR Mechanical Refrigerator Car

WalthersMainline.

ATSF

910-3775 #56655

910-3776 #56664

910-3777 #56669

BN

910-3778 #747076

910-3779 #747087

910-3780 #747098

CB&Q

910-3781 #5149

910-3782 #5151

910-3783 #5189

CP

910-3784 #287218

910-3785 #287227

910-3786 #287252

MILW

910-3787 #9676

910-3788 #9698

910-3789 #9713

PFE¹

910-3790 #450043

910-3791 #450074

910-3792 #450110

UP¹ UPFE

910-3793 #458055

910-3794 #458059

910-3795 #458070

Price: \$34.98



Limited Quantity Available

HO 36' 10,000-Gallon Insulated Tank Car w/Large Dome, Bolted Jacket

WalthersMainline.

Columbia Nitrogen CNCX

910-48401 #20002

910-48402 #20010

910-48403 #20017

910-48404 #20020

Corn Products Company CCLX

910-48405 #809

910-48406 #818

910-48407 #822

910-48408 #829

Engelhard Minerals & Chemicals

NATX

910-48409 #19606

910-48410 #19615

910-48411 #19639

910-48412 #19696

Koppers Chemicals KPCX

910-48417 #3148

910-48418 #3175

910-48419 #3212

910-48420 #3223

National Starch & Chemical ACFX

910-48421 #6272

910-48422 #6273

910-48423 #6274

910-48424 #6275

Reg. Price: \$34.98 Sale: \$29.98



NEW HO Thrall Rebuilt 40' Well Car

WalthersMainline.

TTX DTTX - small black & white TTX logo w/yellow conspicuity stripes

910-8420 #53055

910-8421 #53090

910-8422 #53153

910-8423 #53215

910-8424 #745454

910-8425 #745559

910-8426 #745735

910-8427 #745850

TTX DTTX - red "Forward Thinking"

TTX logo w/yellow conspicuity stripes

910-8428 #53233

910-8429 #53285

910-8430 #55525

910-8431 #55617

TTX DTTX - red TTX & Next Load Any

Road logos, yellow conspicuity stripes

910-8432 #53023

910-8433 #53244

910-8434 #53312

910-8435 #53325

TTX DTTX - large black & white TTX

logo w/yellow conspicuity stripes

910-8436 #747278

910-8437 #747323

910-8438 #747375

910-8439 #747414

Price: \$31.98



Detail parts are included but not shown.

Limited Quantity Available

HO 53' GSC Bulkhead Flatcar

WalthersMainline.

910-5900 Undecorated

Reg. Price: \$34.98 Sale: \$29.98



Limited Quantity Available

HO 59' Cylindrical Hopper

WalthersMainline.

Alcan UNPX (round hatches)

910-7868 #121412

910-7869 #121414

910-7870 #121448

910-7871 #121488

CN (round hatches)

910-7878 #378523

910-7879 #378662

Canpotex Ltd PTEX (round hatches)

910-7886 #456185

CN International Service CNIS

(round hatches)

910-7888 #376002

910-7889 #376023

910-7890 #376043

910-7891 #376070

Honeymead (trough hatches)

910-7896 #1012

910-7897 #1015

910-7898 #1020

910-7899 #1024

Reg. Price: \$34.98 Sale: \$27.98

HO SCALE | FREIGHT CARS



Limited Quantity Available

HO 59' Cylindrical Hopper

WalthersMainline®.
910-7150 Undecorated
Reg. Price: \$29.98 Sale: **\$23.98**



NEW HO Thrall 5-Unit Rebuilt 40' Well Car

WalthersMainline. Fully assembled and ready for service, the models feature: 100- and 70-ton roller bearing trucks, correct 38" and 33" turned metal wheelsets, a heavy die-cast metal frame for superb performance empty or loaded, finely molded 3-D brake rods with chains, brake piping and weld lines on body, separate deck-mounted brake detail with piping, IBC storage boxes and realistic walkways, and Proto MAX™ metal knuckle couplers.

TTX DTTX - black & white TTX logo

910-55664 #740545
910-55665 #740633
910-55666 #741142
910-55667 #741228

TTX DTTX - small red TTX logo

910-55668 #748192
910-55669 #748228
910-55670 #748257
910-55671 #748295

TTX DTTX - large red TTX logo

910-55672 #748195
910-55673 #748247
910-55674 #748310
910-55675 #748438

BNSF ATSF SFLC

910-55676 #1018
910-55677 #1034
910-55678 #1045
910-55679 #1053

Price: \$149.98



Limited Quantity Available

HO 20' Corrugated Container with Flat Panel - Assembled

Walthers SceneMaster™.
949-8004 Triton (brown, white)
949-8005 Ned-Lloyd (gray, orange, black)
949-8010 CP Ships (green, white)
949-8014 Mitsui OSK Lines (gray, red, Alligator Logo)

Reg. Price: \$11.98 Sale: **\$9.98**

*Union Pacific licensed product



Limited Quantity Available

HO 20' Corrugated Container - Assembled

Walthers SceneMaster.
949-8055 Hapag-Lloyd (orange, blue)
949-8058 Hamburg Sud
949-8061 American President Lines (brown, white)
949-8062 CMA (blue, white, red)
949-8063 Gateway (gray)
949-8067 Xtra Leasing (brown, white)
949-8076 UASC (green, white, red)

Reg. Price: \$11.98 Sale: **\$9.98**

949-8064 GE Seaco (blue, white, red)

Reg. Price: \$11.98 Sale: **\$8.98**



HO 20' Tank Container - Kit

Walthers SceneMaster.
949-8101 SEACO

Reg. Price: \$11.98 Sale: **\$9.98**



HO 40' Corrugated Container - Assembled

Walthers SceneMaster.
949-8152 Genstar (orange, blue, white)
949-8153 K-Line (red, white)
949-8154 XTRA (brown, white)
949-8157 American President Lines

Reg. Price: \$12.98 Sale: **\$10.98**



HO 40' Hi Cube Corrugated Container w/Flat Roof - Assembled

Walthers SceneMaster.
949-8202 Evergreen (green, white)
949-8203 K-Line

Reg. Price: \$12.98 Sale: **\$10.98**



HO 40' Hi Cube Corrugated Side Container - Assembled

Walthers SceneMaster.
949-8251 American President Lines (Eagle Logo)
949-8253 Hyundai (orange, white, green, yellow)
949-8254 Hapag-Lloyd (orange, blue)
949-8258 Evergreen

Reg. Price: \$12.98 Sale: **\$10.98**



Limited Quantity Available

HO 40' Hi Cube Smooth Side Reefer Container - Assembled

Walthers SceneMaster.
949-8351 K-Line (gray, red, white)
949-8357 CMA-CGM

Reg. Price: \$12.98 Sale: **\$10.98**



HO 48' Ribbed-Side Container - Assembled

Walthers SceneMaster.
949-8460 UP* (white, Shield Logo)
949-8465 NS/Triple Crown (white, black, red)
949-8472 J.B. Hunt (white, yellow, black)

Reg. Price: \$12.98 Sale: **\$10.98**



HO 53' Singamas Corrugated-Side Container

Walthers SceneMaster.
949-8505 Hub Group (green, white, red)
949-8507 Pacer Stacktrain (blue, white, red)
949-8511 American President Lines (blue, white, red, Lower Sill Stripes)
949-8513 CN (gray, red, CN Intermodal Logo)
949-8514 Canadian Tire (red, white, green)
949-8518 CN (white, gray, red, Worldwide Logo)
949-8521 Hub Group (red, white)
949-8530 EMP (green, blue, yellow)
949-8536 CP (red, large CP)
949-8537 CN (gray, red, Three Modes, Noodle Logo)
949-8538 Tote (white, blue, gray)
949-8510 Alaska Marine Lines (green, yellow)

Reg. Price: \$14.98 Sale: **\$11.98**

Reg. Price: \$14.98 Sale: **\$12.98**



Limited Quantity Available

HO 45' CIMC Container - Assembled

Walthers SceneMaster.
949-8552 China Shipping (green, white)
949-8565 Mediterranean Shipping Co. (beige, black)

Reg. Price: \$12.98 Sale: **\$10.98**



HO 28' Container with Chassis 2-Pack - Assembled

Walthers SceneMaster™.
949-8601 United Parcel Service (Modern Shield Logo, gray, brown, yellow)

Reg. Price: \$29.98 Sale: \$25.98



HO 20' Smooth-Side Container

Walthers SceneMaster.
949-8650 Undecorated

Reg. Price: \$11.98 Sale: \$9.98



HO 20' Smooth-Side Container with Right Side Door 2-Pack

Walthers SceneMaster.
949-8681 Railway Express Agency #260095, 260097 (green, red, Unit Haul Logo)

Reg. Price: \$21.98 Sale: \$17.98



HO 53' Reefer Container

Walthers SceneMaster.
949-8701 Axsun

Reg. Price: \$17.98 Sale: \$15.98



HO Boxcar

WalthersTrainline™.
931-1400 ACL

Reg. Price: \$21.98 Sale: \$18.98



HO Offset Hopper

WalthersTrainline.
931-1423 RI (black, blue, white)
931-1424 CN (brown, white, Large Logo)
931-1426 IC (orange, black, white, Large Logo)

Reg. Price: \$19.98 Sale: \$16.98

*Union Pacific licensed product



HO Tank Car

WalthersTrainline.
931-1440 BN
931-1443 UP[†] (Armour Yellow, gray, red)
931-1444 Atchison, Topeka & ATSF #98016 (black, Orange & White Stripes)

Reg. Price: \$21.98 Sale: \$18.98



HO Flatcar

WalthersTrainline.
931-1461 Chessie System
931-1462 DRGW[†]

Reg. Price: \$19.98 Sale: \$16.98



HO Wide-Vision Caboose

WalthersTrainline.
931-1505 CSX Transportation
931-1527 NS (red, white)

Reg. Price: \$29.98 Sale: \$25.98



HO Flatcar

WalthersTrainline.
931-1601 BN

Reg. Price: \$19.98 Sale: \$16.98



HO 40' Tank Car

WalthersTrainline.
931-1611 Sinclair Oil
931-1614 Conoco (black, red, white)
931-1615 Baker's Chocolate GATX #31057 (white, black, red)

Reg. Price: \$21.98 Sale: \$18.98



HO Offset Quad Hopper

WalthersTrainline.
931-1655 N&W (black, Block N&W, Hamburger Logo)
931-1658 Peabody Short Line #6802

Reg. Price: \$19.98 Sale: \$16.98



HO 50' Plug-Door Boxcar

WalthersTrainline.
931-1671 SOO

Reg. Price: \$21.98 Sale: \$18.98



HO 40' Stock Car

WalthersTrainline.
931-1680 UP[†]

Reg. Price: \$19.98 Sale: \$16.98



HO 40 Plug-Door Track Cleaning Boxcar

WalthersTrainline.
931-1480 Amtrak®

Reg. Price: \$34.98 Sale: \$29.98



HO Log Dump Car with 3 Logs

WalthersTrainline.
931-1773 UP[†] #14972

Reg. Price: \$19.98 Sale: \$16.98



HO Flatcar with Logging Crane

WalthersTrainline.
931-1780 Alaska Railroad (blue)
931-1781 CP (red, black, Multimark Logo)

Reg. Price: \$27.98 Sale: \$23.98



HO Insulated Boxcar

WalthersTrainline.
931-1800 British Columbia Railway
931-1802 CP

Reg. Price: \$24.98 Sale: \$20.98



HO Coal Hopper

WalthersTrainline.
931-1840 Clinchfield

Reg. Price: \$21.98 Sale: \$18.98



HO Gondola

WalthersTrainline.
931-1860 Canadian National (WC Reporting Marks)
931-1861 DRGW[†]

Reg. Price: \$24.98 Sale: \$20.98

HO SCALE | FREIGHT CARS



Limited Quantity Available

HO ACF 5701 Centerflow Plastics Hopper - Master®
Atlas.

Cain Chemicals ALAX (red, white)

150-20006734 #36809

150-20006735 #36823

Dow Chemical DOWX (2016 repaint)

150-20006736 #37445

150-20006737 #37448

J.M. Huber Corp. ACFX (gray, blue)

150-20006740 #97883

150-20006741 #97889

Union Carbide CCBX (gray)

150-20006744 #58052

150-20006745 #58057

Reg. Price: \$45.95 Sale: **\$36.98**



Limited Quantity Available

HO 50' Plug-Door Boxcar - Master
Atlas.

BN RBBN (yellow, black)

150-20007018 #64022

150-20007019 #64125

150-20007020 #64175

Chicago Great Western (Boxcar Red, black)

150-20007023 #341

CNW MSTL (yellow, black, red)

150-20007024 #2004

150-20007025 #2024

TPBX (orange, Boxcar Red)

150-20007027 #54024

150-20007028 #54044

150-20007029 #54052

UP (yellow, silver)

150-20007030 #499127

150-20007031 #499194

150-20007032 #499233

PRR (Tuscan, white, Shadow Keystone)

150-20007033 #21021

150-20007034 #21239

150-20007035 #21290

Reg. Price: \$33.95 Sale: **\$26.98**



Limited Quantity Available

HO 40' Postwar Boxcar w/8' Door - Master
Atlas.

Detroit and Mackinac

150-20006815 #3113

150-20006816 #3115

150-20006817 #3133

KCS (Boxcar Red, white)

150-20006821 #21126

150-20006822 #21233

150-20006823 #21248

MEC (Harvest Gold, green)

150-20006826 #8693

CN (Boxcar Red, white, green, Serves All Canada)

150-20006830 #542762

150-20006831 #542823

150-20006832 #543345

Reg. Price: \$36.95 Sale: **\$29.98**



Limited Quantity Available

HO ACF 5701 Centerflow Grain Hopper - Master
Atlas.

Interstate Seed Co. CRDX (yellow, black)

150-20006746 #1058

150-20006747 #1060

150-20006748 #1067

ADM (gray, blue, Molecule Logo)

150-20006749 #75016

150-20006750 #75019

150-20006751 #75027

Reg. Price: \$45.95 Sale: **\$36.98**



Limited Quantity Available

HO Trinity 25,500-Gallon Tank Car - Master
Atlas.

IOI Group TILX (black, white, blue)

150-20006882 #252202

150-20006883 #252216

150-20006884 #252225

AGP TILX (black, green, yellow)

150-20006890 #250123

150-20006891 #250137

150-20006892 #250142

Soy Power Bio Fuels GATX (black, blue, green, white)

150-20006894 #30829

150-20006895 #30831

150-20006896 #30836

Reg. Price: \$54.95 Sale: **\$44.98**



Limited Quantity Available

HO Trinity 25,500-Gallon Tank Car 3-Pack - Master
Atlas.

IOI Group TILX

#252234, #252244, #252249

Reg. Price: \$162.95 Sale: **\$131.98**



HO Slanted Offset-Cupola Caboose
Bachmann.

Bachmann.

160-14002 Wabash #2824

Reg. Price: \$48.00 Sale: **\$34.98**



HO Track Cleaning Tank Car

Bachmann. Layout-ready car comes with a reusable under-body mounted pad that cleans tracks quickly and easily while you run your trains.

160-16306 Shell #1782

Reg. Price: \$59.00 Sale: **\$41.98**



HO Track Cleaning 40' Boxcar w/Removable Dry Pad

Bachmann. Ready for service, model is complete with metal wheels and E-Z Mate® magnetic knuckle couplers.

160-16318 MP

Reg. Price: \$62.00 Sale: **\$44.98**



HO Pullman-Standard PS-1 40' Steel Boxcar - Silver Series®

Bachmann.

160-16003 B&M #2109 (blue, black, white, McGinnis BM Logo)

Reg. Price: \$40.00 Sale: **\$28.98**



HO 40' Gondola - Silver Series

Bachmann.

160-17202 PRR #357625 (Tuscan, Shadow Keystone)

160-17236 NH #60521

Reg. Price: \$32.00 Sale: **\$22.98**



HO 56' ACF Center-Flow Covered Hopper - Silver Series

Bachmann.

160-17534 Shell Oil Company - Chemical Plastics SCPX

Reg. Price: \$39.00 Sale: **\$27.98**



HO Canadian Cylindrical 4-Bay Grain Hopper - Silver Series

Bachmann.

160-19132 CN (white, red, Large Noodle, Environmental Mode Logos)

Reg. Price: \$43.00 Sale: **\$30.98**



HO 41' Flatcar - Kit

Central Valley. Trucks, couplers, weights and decals are not included.

210-1003 NP pkg(2)

Reg. Price: \$14.95 Sale: **\$12.98**



FOR ALL ITEMS IN RED.

WARNING: Cancer and Reproductive Harm - www.P65Warnings.ca.gov.

See page 51.



HO City Water Tower - Built-ups
Walthers Cornerstone®.
933-2825 Assembled - Black - 3-3/4 x 3-3/4 x 11" 9.3 x 9.3 x 27.5cm
Reg. Price: \$49.98 Sale: **\$38.98**



HO City Water Tower - Built-ups
Walthers Cornerstone.
933-2826 Assembled - Silver - 3-3/4 x 3-3/4 x 11" 9.3 x 9.3 x 27.5cm
Reg. Price: \$49.98 Sale: **\$42.98**



HO Gas Storage Tank
Walthers Cornerstone.
933-2907 Kit - 9-7/8" 24.6cm Diameter x 9-1/8" 22.8cm Tall
Reg. Price: \$64.98 Sale: **\$52.98**



HO Diesel Fueling Facility
Walthers Cornerstone.
933-2908 Kit
Reg. Price: \$34.98 Sale: **\$29.98**



HO McGraw Oil Company
Walthers Cornerstone.
933-2913 Kit - 6-1/2 x 8-7/8 x 5" 16.5 x 22.5 x 12.7cm
Reg. Price: \$49.98 Sale: **\$39.98**



HO Lakeville Modern-Style Warehouse
Walthers Cornerstone.
Kit features a block foundation, corrugated-metal siding and truck and freight car doors complete with dock seals. One wall section includes windows to simulate a small office.
933-2917 Kit - 12 x 19 x 4" 30.5 x 48.3 x 10.2cm
Reg. Price: \$59.98 Sale: **\$48.98**



HO 130' 2-Store Diesel Engine House
Walthers Cornerstone.
933-2923 Kit
Reg. Price: \$64.98 Sale: **\$55.98**



HO Washington Salvage Yard
Walthers Cornerstone.
Combining office and a large work area into one structure, building is typical of the main buildings at many businesses.
933-2928 Kit
Reg. Price: \$64.98 Sale: **\$50.98**



HO Wet-Dry Grain Storage Bin 2-Pack
Walthers Cornerstone.
Signature structures for modern grain-handling facilities, kit builds two tall, corrugated-metal structures with simulated steel supports and crossbraces, safety cage ladders and a one-piece roof.
933-2937 Kit pkg(2) - Each: 3-5/8 x 3-5/8 x 12" 8.6 x 8.6 x 30.5cm
Reg. Price: \$54.98 Sale: **\$46.98**



HO Modern Grain Head House w/Silos
Walthers Cornerstone.
Perfect for expanding any grain-handling operation, kit includes eight silos, a top head house structure, a truck dock with loading doors and rooftop vent details.
933-2942 Kit - 9-1/2 x 5 x 11" 24.1 x 12.7 x 27.9cm
Reg. Price: \$59.98 Sale: **\$48.98**



Limited Quantity Available
HO Milwaukee Everett Street Station and Train Shed
Walthers Cornerstone.
933-2946 Kit - Station: 25-5/32 x 8-13/32 x 22" 63.8 x 21.3 x 55.8cm
Reg. Price: \$299.98 Sale: **\$224.98**



HO Brick Freight House
Walthers Cornerstone.
933-2954 Kit - 9-3/4 x 9-3/8 x 4-3/8" 24.8 x 23.8 x 11.1cm
Reg. Price: \$44.98 Sale: **\$34.98**



HO Engineering Office
Walthers Cornerstone. An ideal addition to trackside scenes from the early 1900s to the present, this detailed kit makes a great central office for a railroad shop or large industry. Parts are molded in appropriate colors and the kit includes realistic decals.
933-2967 Kit - 10-1/8 x 5-3/4 x 6-3/16" 35.7 x 14.6 x 16cm
Reg. Price: \$54.98 Sale: **\$42.98**



HO Brook Hill Farm Dairy
Walthers Cornerstone.
933-3010 Kit - 7-3/8 x 7-1/4" 18.7 x 18.4cm
Reg. Price: \$29.98 Sale: **\$22.98**



HO Reliable Warehouse & Storage
Walthers Cornerstone.
933-3014 Kit - 10-5/8 x 10-1/4 x 6-3/4" 27 x 26 x 17.1cm
Reg. Price: \$49.98 Sale: **\$36.98**



HO New River Mining Company
Walthers Cornerstone. The prototype was built in the early 1950s and is similar to those found in all parts of the country.
933-3017 Kit - Main Building: 12-1/2 x 9 x 9-3/8" 31.2 x 22.5 x 23.2cm
Reg. Price: \$69.98 Sale: **\$59.98**



HO RJ Frost Ice & Storage
Walthers Cornerstone.
933-3020 Kit - 11 x 11" 28 x 28cm
Reg. Price: \$54.98 Sale: **\$44.98**



HO Milwaukee Beer and Ale Brewery
Walthers Cornerstone.
933-3024 Kit - 12-3/8 x 10 x 12" 31.4 x 25.4 x 30.5cm
Reg. Price: \$89.98 Sale: **\$72.98**



HO Northern Light & Power Substation
Walthers Cornerstone®.
933-3025 Kit -
8-1/2 x 12-1/2"
21.6 x 31.8cm
Reg. Price: \$37.98 Sale: **\$31.98**



HO White Tower Restaurant
Walthers Cornerstone.
933-3030 Kit -
4-5/8 x 3 x 2-7/8"
11.8 x 7.6 x 7.3cm
Reg. Price: \$27.98 Sale: **\$23.98**



HO Concrete Coaling Tower
Walthers Cornerstone.
Includes covered unloading pit, machinery house, lifting equipment and positionable chutes to serve two tracks. Plastic parts feature realistic concrete and steel detailing and are molded in realistic colors.
933-3042 Kit - Tower & Shed: 6-3/8 x 4-1/8 x 11"
10.5 x 16.2 x 27.9cm
Reg. Price: \$54.98 Sale: **\$40.98**



HO Walton and Sons Lumber Company
Walthers Cornerstone.
Great trackside industry for a smaller town or city, this detailed kit is complete with a separate office building, while the storage building can be assembled as a single enclosed structure, or two open-sided units. Colorful decal signs are also included.
933-3057 Kit - Main Building: 9 x 9 x 4-1/2", Office: 3 x 4-1/2 x 2-1/2"
Reg. Price: \$59.98 Sale: **\$48.98**



HO Coal Flood Loader
Walthers Cornerstone.
933-3051 Kit -
4 x 6 x 11"
10.2 x 15.2 x 27.9cm
Reg. Price: \$44.98 Sale: **\$35.98**



HO Pier & Traveling Crane
Walthers Cornerstone.
Includes two pier sections and a nonpowered traveling crane, perfect for all popular modeling eras.
933-3067 Kit - Pier: 12-5/8 x 5-3/4 x 1-1/2", Crane: 4 x 4 x 9-1/8"
Reg. Price: \$84.98 Sale: **\$65.98**



HO Car Float Apron
Walthers Cornerstone.
933-3068 Kit -
8-1/2 x 8-1/2 x 8-5/8"
21.2 x 21.2 x 21.6cm
(Height Above Water)
Reg. Price: \$49.98 Sale: **\$38.98**



HO Front Street Warehouse
Walthers Cornerstone.
933-3069 Kit -
6-3/4 x 15-3/8 x 10"
17.1 x 39.1 x 25.4cm
Reg. Price: \$64.98 Sale: **\$52.98**



Limited Quantity Available
HO Greatland Sugar Refining
Walthers Cornerstone.
Includes 3-story processing plant, boilerhouse with tall smokestack, warehouse and track insert.
933-3092 Kit
Reg. Price: \$79.98 Sale: **\$59.98**



Limited Quantity Available
HO Western Coal Flood Loader
Walthers Cornerstone.
Includes realistic rooftop machinery and modular conveyor sections. Stackable silo sections allow you to easily build a tall or short structure as needed. Additional matching Modern Conveyor sections are available separately in kit 933-3518.
933-3089 Kit -
32 x 4-1/2 x 16"
81.3 x 11.4 x 40.6cm,
Conveyor Sections: 7-1/16" 18cm
Reg. Price: \$54.98 Sale: **\$40.98**



HO Union Station
Walthers Cornerstone.
Realistic architectural trim, detailed roof with skylights, nonworking clock and colorful decals.
933-3094 Kit -
19-3/4 x 8-1/4 x 7"
49.3 x 20.6 x 17.5cm
Reg. Price: \$89.98 Sale: **\$69.98**



HO Valley Growers Association Steel Grain Elevator
Walthers Cornerstone.
Includes the main elevator, plus a wood storage bin and wooden office, all with realistic wall textures. Separate doors and windows add to realism, along with colorful decals for several grain companies.
933-3096 Kit
Reg. Price: \$54.98 Sale: **\$46.98**



HO Oil Loading Platform
Walthers Cornerstone.
933-3104 Kit -
7 x 13/16" 17.8 x 2.1cm
Reg. Price: \$14.98 Sale: **\$12.98**



HO Valley Cement Plant
Walthers Cornerstone.
Includes material storage building, processing structures, silos, smokestack covered conveyors and more.
933-3098 Kit -
Overall Complex: 40-1/2 x 23-1/4 x 11.5"
102.8 x 59 x 29.2cm
Reg. Price: \$119.98 Sale: **\$93.98**



HO Grain Dryer
Walthers Cornerstone.
933-3128 Kit
Reg. Price: \$19.98 Sale: **\$16.98**



HO Heavy-Duty Overhead Crane
Walthers Cornerstone.
933-3150 Kit -
11 x 2-3/8 x 2-5/16"
27.5 x 5.9 x 5.7cm
Reg. Price: \$19.98 Sale: **\$16.98**



HO Centennial Mills Background Building
Walthers Cornerstone.
933-3160 Kit -
10-3/16 x 1-15/16 x 8-7/16" 25.4 x 4.8 x 21cm
Reg. Price: \$39.98 Sale: **\$33.98**



HO Shop Building No.1 Background Building
Walthers Cornerstone.
933-3165 Kit -
11-9/16 x 3-1/4 x 6-15/16"
28.9 x 8.1 x 17.3cm
Reg. Price: \$44.98 Sale: **\$34.98**



HO Tanker Truck Loading Rack

Walthers Cornerstone®.
933-3169 Kit -
7 x 3-1/2 x 3-3/16"
17.8 x 8.9 x 8.1cm
Reg. Price: \$34.98 Sale: **\$29.98**



HO Walking Beam-Horse Head Oil Pump

Walthers Cornerstone.
933-3170 Kit -
4-1/4 x 1-5/8 x 3"
10.8 x 4 x 7.6cm
Reg. Price: \$34.98 Sale: **\$29.98**



HO Commissary/Freight Transfer Background Building

Walthers Cornerstone.
933-3173 Kit -
12-5/8 x 3-1/4 x 6-1/8"
32 x 8.2 x 15.5cm
Reg. Price: \$39.98 Sale: **\$33.98**



HO Parkview Terrace Background Building

Walthers Cornerstone.
933-3177 Kit -
7-3/4 x 2-3/16 x 6"
19.7 x 5.6 x 15.2cm
Reg. Price: \$44.98 Sale: **\$35.98**



HO Cinder Conveyor & Ash Pit

Walthers Cornerstone.
933-3181 Kit
Reg. Price: \$34.98 Sale: **\$26.98**



HO Plant No. 4 Background Building

Walthers Cornerstone.
933-3183 Kit -
6 x 2-1/4 x 7-1/2"
15 x 5.6 x 18.7cm
Reg. Price: \$31.98 Sale: **\$25.98**



HO Fireproof Storage and Transfer Background Building

Walthers Cornerstone.
933-3189 Kit -
12-7/8 x 1-3/8 x 7"
32.7 x 3.5 x 17.8cm
Reg. Price: \$39.98 Sale: **\$33.98**



HO Lauston Shipping Background Building

Walthers Cornerstone.
933-3191 Kit -
19 x 1-1/8 x 4"
48.2 x 2.8 x 10.1cm
Reg. Price: \$39.98 Sale: **\$33.98**



HO Arrowhead Ale Background Building

Walthers Cornerstone.
933-3193 Kit -
12-1/4 x 4-5/8 x 2-1/8"
31.1 x 11.7 x 5.4cm
Reg. Price: \$39.98 Sale: **\$33.98**



HO Arched Road Bridge - Street System

Walthers Cornerstone.
933-3196 Kit -
7-3/4 x 10-3/8 x 3-7/8"
19.7 x 26.4 x 9.8cm,
Opening: 4-5/8" 11.8cm
Reg. Price: \$34.98 Sale: **\$26.98**



HO Meadowhead Barn

Walthers Cornerstone.
933-3330 Kit -
7 x 4-1/2 x 4-5/16"
18 x 11.5 x 11cm
Reg. Price: \$39.98 Sale: **\$33.98**



HO Village Pizza

Walthers Cornerstone.
933-3469 Kit -
3-1/8 x 5-1/2 x 4-3/4"
7.9 x 13.9 x 12cm
Reg. Price: \$34.98 Sale: **\$27.98**



HO Jim's Red Owl

Walthers Cornerstone.
933-3472 Kit -
4-1/4 x 3-5/8 x 3-3/8"
10.8 x 9.2 x 8.6cm
Reg. Price: \$27.98 Sale: **\$23.98**



HO Jewelry Store

Walthers Cornerstone.
933-3476 Kit -
3-9/16 x 5-7/8 x 6"
9.1 x 14.9 x 15.2cm
Reg. Price: \$44.98 Sale: **\$37.98**



HO 24-Seven Quick Mart

Walthers Cornerstone.
933-3477 Kit -
7-1/8 x 5-3/8 x 2-5/8"
18 x 13.6 x 6.6cm
Reg. Price: \$31.98 Sale: **\$26.98**

**SO MANY PRODUCTS
SO LITTLE SPACE!
FIND MORE ONLINE NOW!**

1. Go to www.walthers.com/monthly-flyer
2. Click View Flyer Online
3. Page through, shop, enjoy!



HO Skyview Drive-In Theater

Walthers Cornerstone.
933-3478 Kit - Screen
Holds Most 7" Tablets
(7-7/8 x 5-5/16 x 9/32 to
15/32")
Reg. Price: \$54.98 Sale: **\$46.98**



HO Vintage Dairy Queen®*

Walthers Cornerstone.
933-3484 Kit -
5-1/16 x 3-1/2 x 2-3/8"
12.8 x 8.8 x 6cm
Reg. Price: \$34.98 Sale: **\$29.98**



HO DQ Grill & Chill®*

Walthers Cornerstone.
933-3485 Kit -
7-1/4 x 5-3/8 x 2-3/4"
18.4 x 13.6 x 6.9cm
Reg. Price: \$39.98 Sale: **\$33.98**

*DQ®, Dairy Queen®, and the ellipse shaped logo, are trademarks owned or licensed by American Dairy Queen Corp. Manufactured under license from American Dairy Queen Corp.

*Sorry, this product is not shippable outside the United States or Canada



HO Vintage Motor Hotel with Office and Restaurant

Walthers Cornerstone.
A great detail for any downtown city street from the 1950s to the present, kit includes a main office, separate restaurant, hotel building, two styles of large roadside signs with decals, printed paper curtains and more!
933-3487 Kit
Reg. Price: \$69.98 Sale: **\$59.98**



HO Country Store

Walthers Cornerstone.
933-3491 Kit -
6 x 3-5/8 x 2-3/4"
15.2 x 9.2 x 6.9cm
Reg. Price: \$39.98 Sale: **\$33.98**



HO Brick Church

Walthers Cornerstone®. This handsome Brick Church will be the focal point of a busy HO city scene, or a quiet country crossroads. Typical of churches built from the 1880s on and still used today, this highly detailed kit features a tall steeple, two different entrances, two different front entry doors, two styles of simulated printed stained glass window treatments and printed signs.

933-3496 Kit -
8-1/16 x 4-9/16 x 10-3/4"
20.4 x 11.5 x 27.2cm
Reg. Price: \$54.98 Sale: \$42.98



HO Industrial Storage Tanks

Walthers Cornerstone.
933-3514 Kit
Reg. Price: \$17.98 Sale: \$14.98



HO Office & Guard Shack

Walthers Cornerstone.
933-3517 Kit - Office:
4-1/8 x 3 x 1-1/2"
10.5 x 7.6 x 3.8cm
Reg. Price: \$21.98 Sale: \$18.98



HO Wood Water Tank

Walthers Cornerstone.
933-3531 Kit -
3-1/2 x 3-7/8 x 6-5/8"
8.7 x 9.6 x 16.5cm
Reg. Price: \$39.98 Sale: \$33.98



HO Golden Valley Depot

Walthers Cornerstone.
933-3532 Kit -
6-1/2 x 3-3/8 x 4"
16.2 x 8.4 x 10cm
Reg. Price: \$39.98 Sale: \$33.98



HO Modern Gas Station

Walthers Cornerstone. Fill up any empty space along your modern layout with the Cornerstone Modern Gas Station! Typical of the convenience store stations found in busy cities and rural areas, the highly detailed HO structure kit includes a main building, car fueling island and four customizable parking lot sections (easily expanded with matching parts in the Gas Station Parking Lot kit 933-3540, available separately). Additional details including a price sign, ice machine, rooftop air conditioners and vents, modern upright gas pumps with nozzles and hoses, safety and security posts and much more!

933-3537 Kit -
Main Building:
10-7/16 x 6-1/2 x 3-1/8"
26.5 x 16.5 x 7.9cm
Reg. Price: \$59.98 Sale: \$50.98



Limited Quantity Available

HO Modern Travel Center / Gas Station

Walthers Cornerstone. A complete Travel Center in one kit with detailed convenience store station building, car and truck fueling islands, matching drive-through car wash, eight parking lot sections, price sign, ice machine, rooftop air conditioners and vents, modern upright gas pumps with nozzles and hoses, safety and security posts and much more!

933-3538 Kit
Reg. Price: \$89.98 Sale: \$66.98



HO Modernized Gas Station

Walthers Cornerstone.
933-3542 Kit -
Main Building:
10-1/2 x 9 x 3-3/16"
26.6 x 22.8 x 8cm
Reg. Price: \$59.98 Sale: \$50.98



HO Drive-in Oil Change - Repurposed Gas Station

Walthers Cornerstone.
933-3543 Kit -
10-1/2 x 9 x 3-3/16"
26.6 x 22.8 x 8cm
Reg. Price: \$44.98 Sale: \$37.98



HO Modern Bus Shelter

Walthers Cornerstone.
933-3552 Kit with
Accessories
Reg. Price: \$24.98 Sale: \$19.98



HO Pennsylvania System Brick Combination Station

Walthers Cornerstone.
933-3553 Kit -
12-5/8 x 6 x 3-15/16"
32 x 15 x 10cm
Reg. Price: \$49.98 Sale: \$42.98



NEW HO Trackside Signal Tower

Walthers Cornerstone.
933-3556 Kit -
1-7/8 x 2-27/32 x 3-5/16"
4.7 x 7.2 x 8.4cm
Price: \$24.98



NEW HO Victoria Springs Station

Walthers Cornerstone.
933-3555 Kit -
4-7/16 x 3-13/16 x 3-5/16"
11.2 x 9.6 x 8.4cm
Price: \$27.98



Limited Quantity Available

HO Converted Quonset Hut

Walthers Cornerstone.
933-3561 Kit -
6-9/16 x 2-3/4 x 2-1/8"
16.6 x 6.9 x 5.3cm
Reg. Price: \$24.98 Sale: \$18.98



HO Aunt Lucy's House

Walthers Cornerstone.
933-3651 Kit -
4 x 5-3/4 x 5-1/8"
10.2 x 14.6 x 13cm
Reg. Price: \$39.98 Sale: \$33.98



HO Cottage Grove School

Walthers Cornerstone.
933-3656 Kit -
7 x 3-1/2 x 5-1/2"
17.5 x 8.7 x 14cm
Reg. Price: \$49.98 Sale: \$39.98



HO Cottage Grove Farm House

Walthers Cornerstone.
933-3664 Kit -
5-3/8 x 3-1/2 x 5-1/8"
13.6 x 8.8 x 13cm
Reg. Price: \$44.98 Sale: \$37.98



HO Lee's Grocery Store
Walthers Cornerstone®.
933-3666 Kit -
3-1/2 x 4-1/4 x 4-5/8"
8.9 x 10.8 x 11.7cm
Reg. Price: \$49.98 Sale: **\$36.98**



HO Tommy's Toys & Games
Walthers Cornerstone.
933-3668 Kit -
6-3/4 x 4-1/4 x 5-1/2"
17.1 x 10.8 x 14cm
Reg. Price: \$49.98 Sale: **\$38.98**



HO Grocery Distributor
Walthers Cornerstone.
933-3760 Kit -
12-13/16 x 9"
32 x 22.5cm
Reg. Price: \$44.98 Sale: **\$33.98**



HO Skyscraper Construction Site
Walthers Cornerstone.
933-3761 Kit -
8-5/8 x 10-9/16 x 5-3/4"
21.9 x 26.8 x 14.6cm
Reg. Price: \$34.98 Sale: **\$26.98**



HO City Apartment Background Building
Walthers Cornerstone.
933-3770 Kit -
8-1/8 x 5-3/16 x 12-11/16"
20.6 x 13.2 x 32.2cm
Reg. Price: \$49.98 Sale: **\$42.98**



HO Liberty Bank & Trust
Walthers Cornerstone.
Classic 1920s design
with brick and stone
construction. Colorful
decals included.
933-3772 Kit -
6-9/16 x 7-11/16 x 5"
24.3 x 19.5 x 12.7cm
Reg. Price: \$54.98 Sale: **\$46.98**



HO Brick Cape Cod House
Walthers Cornerstone.
933-3774 Kit -
4-1/4 x 3-5/8 x 3"
10.7 x 9.2 x 7.6cm
Reg. Price: \$27.98 Sale: **\$23.98**



HO Framed Ranch Tract House
Walthers Cornerstone.
933-3775 Kit -
5-1/2 x 4-1/8 x 2-1/4"
13.9 x 10.4 x 5.7cm
Reg. Price: \$27.98 Sale: **\$23.98**



HO Cape Cod House
Walthers Cornerstone.
933-3776 Kit -
4-1/4 x 3-5/8 x 3"
10.7 x 9.2 x 7.6cm
Reg. Price: \$27.98 Sale: **\$21.98**



HO Two-Story Frame House
Walthers Cornerstone.
933-3786 Kit -
5 x 2-1/2 x 4-1/16"
12.7 x 6.3 x 10.3cm
Reg. Price: \$34.98 Sale: **\$29.98**



HO Ranch Tract House
Walthers Cornerstone.
933-3777 Kit -
5-1/2 x 4-1/8 x 2-1/4"
13.9 x 10.4 x 5.7cm
Reg. Price: \$27.98 Sale: **\$23.98**



HO United States Post Office™
Walthers Cornerstone.
Includes parts for 3
different rear entrances,
detailed rooftop machinery
house and decals for high
school, hospital, county
courthouse and library.
933-3782 Kit -
13-1/2 x 7-1/16 x 7-1/4"
33.7 x 17.9 x 18.1cm
Reg. Price: \$69.98 Sale: **\$51.98**



HO Tillman Farm House
Walthers Cornerstone.
933-3789 Kit -
4-11/16 x 4-1/4 x 4-3/8"
11.9 x 10.7 x 11.1cm
Reg. Price: \$39.98 Sale: **\$33.98**



HO Updated American Bungalow with Single-Car Garage
Walthers Cornerstone.
933-3791 Kit - House:
6-11/32 x 3-5/8 x 3-1/2"
16.1 x 9.1 x 8.8cm
Reg. Price: \$44.98 Sale: **\$37.98**



HO Two-Car Garage
Walthers Cornerstone.
933-3793 Kit -
3-1/8 x 3-1/8 x 2"
7.9 x 7.9 x 5cm over eaves
Reg. Price: \$21.98 Sale: **\$17.98**



HO Single-Car Garage
Walthers Cornerstone.
933-3796 Kit pkg(2) -
Each: 2-5/8 x 1-5/8 x
1-11/16" 6.6 x 4 x 4.1cm
Reg. Price: \$27.98 Sale: **\$23.98**



HO Craftsman Bungalow
Walthers Cornerstone.
933-3797 Kit -
7 x 4-7/16 x 3-7/8"
17.7 x 4.4 x 9.8cm
Reg. Price: \$47.98 Sale: **\$40.98**



Limited Quantity Available
HO Import Motors
Walthers Cornerstone.
933-4023 Kit -
7-1/4 x 5-3/8 x 3-7/8"
18.4 x 13.6 x 9.4cm
Reg. Price: \$44.98 Sale: **\$34.98**



HO International® Truck Dealership
Walthers Cornerstone.
933-4025 Kit -
8-7/8 x 12-1/4 x 3-7/8"
22 x 31.1 x 9.3cm
Reg. Price: \$54.98 Sale: **\$40.98**



HO Glacier Industrial Sands
Walthers Cornerstone.
933-4035 Kit - Silos:
5-1/2 x 4 x 11-3/8"
13.9 x 10.1 x 28.8cm,
Conveyors: 4-3/4 x 1/2 x
2-3/8" 12 x 1.2 x 6cm,
Office: 4-1/8 x 1-5/8 x 3"
10.4 x 4.1 x 7.6cm,
Bin: 5 x 1-1/8 x 2"
12.7 x 2.8 x 5cm,
Fuel Tank: 4-5/8 x 1-3/4"
11.7 x 4.4cm
Reg. Price: \$54.98 Sale: **\$42.98**



HO Rail-to-Road Aggregate Transfer
Walthers Cornerstone®.
This complete, easy-to-build kit features twin storage silos with pull-through loading for trucks, main office and guard shack, plus printed company and safety signs.
933-4036 Kit - 14-1/2 x 9-5/8 x 11" 36.8 x 24.4 x 27.9cm
Reg. Price: \$59.98 Sale: **\$48.98**



HO Modern Loading Racks
Walthers Cornerstone.
933-4037 Kit pkg(4) - Each: 3-1/8 x 1-11/16 x 4" 7.9 x 4.2 x 10.1cm
Reg. Price: \$29.98 Sale: **\$25.98**



HO Merchant's Row IV
Walthers Cornerstone.
933-4040 Kit - 10-5/8 x 6-11/32 x 4-3/4" 27 x 16.1 x 12cm
Reg. Price: \$44.98 Sale: **\$37.98**



HO Merchant's Row VI
Walthers Cornerstone.
933-4043 Kit - 10-5/8 x 6-11/32 x 4-3/4" 27 x 16.1 x 12cm
Reg. Price: \$44.98 Sale: **\$37.98**



Limited Quantity Available
HO Express Motor Freight Lines
Walthers Cornerstone.
933-4049 Kit - Office: 4-1/4 x 4-7/8 x 2-3/8", Garage: 4-1/16 x 7-1/8 x 2-1/2"
Reg. Price: \$39.98 Sale: **\$30.98**



HO Pella Depot
Walthers Cornerstone.
933-4054 Kit - 12 x 5 x 3-1/2" 30 x 12.7 x 8.8cm
Reg. Price: \$44.98 Sale: **\$37.98**



NEW HO Mid-Century Modern Freight Station
Walthers Cornerstone.
933-4065 Kit - 27-3/4 x 8-1/2 x 2-3/4" 70.5 x 21.5 x 6.9cm
Price: **\$59.98**



HO Modern Concrete Warehouse
Walthers Cornerstone.
933-4067 Kit - 16-5/8 x 9-1/8 x 5-11/16" 42.2 x 23.1 x 14.4cm
Reg. Price: \$54.98 Sale: **\$46.98**



HO Truck & Rail Scale
Walthers Cornerstone.
933-4068 Kit
Reg. Price: \$27.98 Sale: **\$21.98**



Limited Quantity Available
HO Modern Cold Storage Warehouse
Walthers Cornerstone.
Easy way to model "tip-up" concrete panel construction used for all types of trackside warehousing.
933-4069 Kit - Main Building: 20-1/2 x 9-1/8 x 5-1/4" 52 x 23.1 x 13.3cm
Reg. Price: \$64.98 Sale: **\$50.98**



Limited Quantity Available
HO Modern Guard Shack
Walthers Cornerstone.
933-4076 Kit - Shack: 4-1/8 x 3 x 1-1/2", Booth: 1-1/4 x 1-5/8 x 1-1/8"
Reg. Price: \$31.98 Sale: **\$23.98**



HO Steel Warehouse
Walthers Cornerstone.
933-4080 Kit
Reg. Price: \$79.98 Sale: **\$67.98**



HO Modern Concrete Grocery Warehouse
Walthers Cornerstone.
Bring new business to your HO industrial park with this detailed "tip-up" structure kit featuring one-piece "corrugated-style" walls with exterior splines, used for all types of large and small buildings.
933-4105 Kit - 16-7/8 x 8-11/16 x 4-1/2" 42.8 x 22 x 11.4cm
Reg. Price: \$64.98 Sale: **\$50.98**

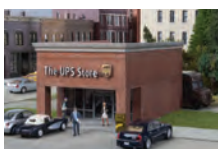

HO The UPS Store®
Walthers Cornerstone.
933-4112 Kit - 4-5/16 x 3-5/8 x 2-3/4" 10.9 x 9.2 x 6.9cm
Reg. Price: \$39.98 Sale: **\$33.98**



HO The Bargain Depot
Walthers Cornerstone.
933-4113 Kit - 8-9/16 x 9-15/16 x 2-7/8" 22 x 25.2 x 7.3cm
Reg. Price: \$39.98 Sale: **\$33.98**



HO Modern Shopping Center II
Walthers Cornerstone.
933-4116 Kit - 10-1/2 x 4-15/16 x 3-1/2" 26.6 x 12.5 x 8.8cm
Reg. Price: \$44.98 Sale: **\$37.98**



NEW HO Vintage Bowling Alley
Walthers Cornerstone.
933-4118 Kit - 12-3/8 x 7-7/16 x 3" 31.4 x 18.8 x 7.6cm
Price: **\$64.98**



HO Hardware and Lumber Store
Walthers Cornerstone.
933-4119 Kit - Main Building: 8-7/8 x 9-15/16 x 2-13/16" 22.5 x 25.2 x 7.1cm
Reg. Price: \$59.98 Sale: **\$50.98**



HO Vehicle Maintenance Facility
Walthers Cornerstone.
933-4122 Kit - Set of five buildings
Reg. Price: \$49.98 Sale: **\$42.98**



HO Cross-Dock Truck Facility
Walthers Cornerstone.
UFeatures detailed front office, separate gas and electric meters, correct height truck dock doors with seals for up to 12 trucks (sold separately), plus two paving sections (matching sections available in kit 933-3540, sold separately).
933-4131 Kit - 16-5/16 x 19-3/16 x 3-1/8" 41.4 x 48.7 x 7.9cm
Reg. Price: \$54.98 Sale: **\$46.98**



HO Colonial House
Walthers Cornerstone®.
933-4153 Kit -
6-3/4 x 5 x 4-3/4"
17.1 x 12.7 x 12cm
Reg. Price: \$39.98 Sale: **\$33.98**



HO Executive House
Walthers Cornerstone.
933-4154 Kit -
9-15/16 x 5 x 4-3/4"
25.2 x 12.7 x 12cm
Reg. Price: \$44.98 Sale: **\$37.98**



HO Ranch House with Attached 2-Car Garage
Walthers Cornerstone.
933-4155 Kit -
7-3/4 x 4-3/16 x 2-3/8"
19.6 x 10.6 x 6cm
Reg. Price: \$44.98 Sale: **\$37.98**



HO Diesel Service Facility Sanding Tower
Walthers Cornerstone.
933-4160 Kit -
5-7/32 x 25/32 x 7"
13.2 x 2 x 17.9cm,
Track Centers:
2-3/4" 7cm - 20 scale feet
Reg. Price: \$17.98 Sale: **\$14.98**



HO Concrete Track Pads
Walthers Cornerstone.
Includes nine one-piece pads, which match parts in the Modern Diesel Fueling Facility (933-4161, sold separately), and accepts WalthersTrack™ Code 83 or Code 100 (sold separately).
933-4163 Kit pkg(9) -
Each: 5-7/8 x 1-1/2" 15 x 3.9cm
Reg. Price: \$11.98 Sale: **\$9.98**



HO Chocolate Factory
Walthers Cornerstone.
933-4166 Kit
Reg. Price: \$119.98
Sale: **\$102.98**



HO Rotary Dumper
Walthers Cornerstone.
933-4170 Kit -
10 x 6-1/8 x 3-1/4"
25.4 x 15.5 x 8.2cm,
Pit Depth - 2-3/8" 6cm
Reg. Price: \$44.98 Sale: **\$37.98**



HO 50' Single-Track Railroad Through Girder Bridge
Walthers Cornerstone.
933-4501 Kit -
6-15/16 x 2-3/8 x 1-3/32"
17.6 x 6 x 2.7cm
Reg. Price: \$21.98 Sale: **\$18.98**



HO 70' Single-Track Railroad Deck Girder Bridge
Walthers Cornerstone.
933-4507 Kit -
9-5/8 x 1-3/8 x 1-1/2"
24.4 x 3.5 x 3.8cm
Reg. Price: \$27.98 Sale: **\$23.98**



HO Double-Track Railroad Bridge Concrete Pier 2-Pack
Walthers Cornerstone.
933-4552 Kit pkg(2) -
5-7/16 x 1-1/4 x 5-1/8"
13.8 x 3.1 x 13cm
Reg. Price: \$24.98 Sale: **\$20.98**

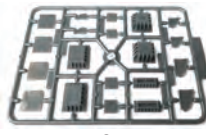

HO Bridge Shoes and Adapters Assortment
Walthers Cornerstone.
933-4559 Kit
Reg. Price: \$9.98 Sale: **\$8.98**



HO Urban Steel Overpass
Walthers Cornerstone.
933-4561 Kit
Reg. Price: \$34.98 Sale: **\$27.98**



HO Single-Track Railroad Bridge Stone Abutment - Resin Casting
Walthers Cornerstone.
933-4583 Approximate Dimensions:
3-1/4 x 5/8 x 5-3/4"
8.2 x 1.5 x 14.6cm
Reg. Price: \$12.98 Sale: **\$10.98**



HO Foot Bridge
Walthers SceneMaster™.
949-4128 Kit -
2-3/8 x 7/8 x 1/2"
6 x 2.2 x 1.3cm
Reg. Price: \$11.98 Sale: **\$9.98**



HO United Trucking
WalthersTrainline.
931-804 Assembled -
2-5/8 x 6 x 3-3/8"
6.6 x 15.2 x 8.5cm
Reg. Price: \$37.98 Sale: **\$31.98**



HO Wallschlagers Motors
WalthersTrainline.
931-805 Assembled -
5-1/4 x 5 x 3-1/2"
13.3 x 12.7 x 8.8cm
Reg. Price: \$34.98 Sale: **\$29.98**



HO Gemini Building
WalthersTrainline.
931-806 Assembled -
4-1/4 x 3-5/8 x 3-3/8"
10.7 x 9.2 x 8.5cm
Reg. Price: \$34.98 Sale: **\$29.98**



HO 10th World Comics
WalthersTrainline.
931-807 Assembled -
3 x 4 x 4-3/8"
7.6 x 10.1 x 11.1cm
Reg. Price: \$29.98 Sale: **\$25.98**



HO Victoria Springs Station
WalthersTrainline.
931-811 Assembled -
4-1/2 x 3-3/4 x 3-1/2"
11.4 x 9.5 x 7.9cm
Reg. Price: \$37.98 Sale: **\$31.98**



HO Paul's Pizzeria
WalthersTrainline.
931-813 Assembled -
3 x 4 x 4-3/8"
7.6 x 10.1 x 11.1cm
Reg. Price: \$29.98 Sale: **\$25.98**



HO Two-Story House
WalthersTrainline.
931-901 Kit - 3 x 7"
7.7 x 17.7cm
Reg. Price: \$27.98 Sale: **\$23.98**



HO Gas Station
Walther's Trainline™.
931-920 Kit -
5-1/2 x 6-1/4"
13.9 x 15.8cm
Reg. Price: \$27.98 Sale: **\$23.98**



NEW HO Funfair Set
Faller.
272-140460 Kit -
Includes 7 Structure Kits
& Motors for Rides
Reg. Price: \$559.99
Sale: **\$478.98**



HO City Trust
Lunde Studios. Features
tab and slot corner
locators and virtually
flash-free walls and
windows.
396-31 Kit -
5-1/4 x 4-1/8 x 9-3/4"
13.3 x 10.5 x 24.8cm
Reg. Price: \$120.00
Sale: **\$102.98**



**HO 200' Double-Track
Heavy-Duty Laced-Parker-
Truss Bridge**
Central Valley. Maximum
length is 2000 scale feet
long but can be built in
shorter increments of 25
scale feet segments.
210-1900 Kit -
28-1/4 x 4-3/4"
71.8 x 12.1cm
Reg. Price: \$122.95
Sale: **\$104.98**



**HO 150' Single-Track
Pratt Truss Bridge**
Central Valley.
210-1902 Kit - 20-5/8"
52.5cm
Reg. Price: \$44.95 Sale: **\$37.98**



**HO Code 83 Warren
Truss Bridge**
Atlas.
150-590
Reg. Price: \$13.95 Sale: **\$10.98**



**HO Addams Avenue -
Part One**
Downtown Deco. Seedy
looking block of stores
includes Pawn Shop,
Liquor Store, Tattoo Parlor
and Bar.
244-1000 Kit - 5 x 9"
12.7 x 22.5cm
Reg. Price: \$64.95 Sale: **\$55.98**



HO Small Fishing Pier
Noch.
528-14223 Kit
Reg. Price: \$14.99 Sale: **\$12.98**



**HO The Shops w/Add-On
Office**
Pikestuff.
541-15 Kit -
9-5/8 x 11-1/16"
24.4 x 28.1cm
Reg. Price: \$29.95 Sale: **\$25.98**



**HO Modern Small Engine
House**
Pikestuff.
541-5000 Kit -
4-3/16 x 8-5/16"
10.5 x 21cm
Reg. Price: \$15.25 Sale: **\$12.98**

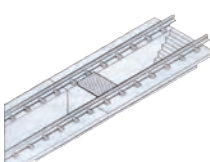

**HO North American-Style
Code 83 Inspection Pit**
Peco.
552-SL8356
Reg. Price: \$20.99 Sale: **\$16.98**

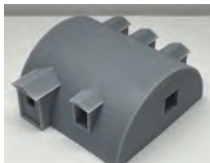

**NEW HO Quonset Hut
Office with Glass - 3-D
Printed Parts**
Phoenix Precision Models.
586-31810 Kit
Reg. Price: \$32.75 Sale: **\$27.98**



**HO Modern Highway
Overpass**
Rix.
628-113 Kit - 150' Scale
w/4 Piers
Reg. Price: \$44.95 Sale: **\$37.98**



**HO Run-Through
Locomotive Shed without
Effects**
Railtown.
632-2911 Kit -
9-1/4 x 3-3/4 x 3"
23.5 x 9.5 x 7.6cm
Reg. Price: \$24.99 Sale: **\$21.98**



**HO Run-Through
Locomotive Maintenance
Shed w/Lights & Welding
Effects**
Railtown. Features
realistic details and parts
molded in two colors, LED
interior lighting and a
custom-built circuit that
randomly flashes LEDs to
simulate welding.
632-2912 Kit -
9-1/4 x 3-3/4 x 3"
23.5 x 9.5 x 7.6cm,
12V AC or DC
Reg. Price: \$69.99 Sale: **\$62.98**



**HO City & Industry
Building Set**
Woodland Scenics. 15
different structure kits,
130 signs and 165 metal
detail parts to build a
complete city scene.
785-1486 Kit - 15
Buildings & Details
Reg. Price: \$349.99
Sale: **\$282.98**



**HO Granny's House -
Built-&-Ready® Landmark
Structures®**
Woodland Scenics. A
quiet little home with a
rose arbor and toys on the
porch.
785-5027 Assembled -
3-3/4 x 5-7/16"
9.5 x 13.8cm
Reg. Price: \$79.99 Sale: **\$64.98**



**HO Drive n' Dine -
Built-&-Ready Landmark
Structures**
Woodland Scenics.
Features huge ice cream
cone on roof, soda straw
awning supports, 2
carhops, bikes and more.
785-5029 Assembled -
7-3/4 x 5-1/4"
19.7 x 13.3cm
Reg. Price: \$109.99
Sale: **\$88.98**



**HO Davenport
Department Store -
Built-&-Ready Landmark
Structures**
Woodland Scenics.
Features 2-story corner
turret, first-floor display
windows with mannequins
and more
785-5039 Assembled -
5-1/8 x 3-7/8"
13 x 9.8cm
Reg. Price: \$99.99 Sale: **\$80.98**



HO Old Homestead - Built-&Ready® Landmark Structures®

Woodland Scenics. Includes outhouse, rusting propane tank, mailbox, dog figure and more. 785-5040 Assembled - 3-3/4 x 5-7/16" 9.5 x 13.8cm

Reg. Price: \$79.99 Sale: **\$64.98**



HO Old Windmill - Built-&Ready Landmark Structures

Woodland Scenics. 785-5042 Assembled - 3-3/8 x 2-3/16" 8.6 x 5.6cm

Reg. Price: \$24.99 Sale: **\$19.98**



HO Buzz's Sawmill - Built-&Ready Landmark Structures

Woodland Scenics. All the workings of a vintage steam-fired, belt-driven sawmill.

785-5044 Assembled - 7-1/2 x 5-7/8" 19 x 14.9cm

Reg. Price: \$89.99 Sale: **\$72.98**



HO Deuce's Bike Shop - Built-&Ready Landmark Structures

Woodland Scenics. Finely detailed with weathered 'metal' roof and siding, signs and decals, fenced yard, junkyard dog and more.

785-5045 Assembled - 5 x 6" 12.7 x 15.2 cm

Reg. Price: \$119.99

Sale: **\$96.98**

**SO MANY PRODUCTS
SO LITTLE SPACE!**

FIND MORE ONLINE NOW!

1. Go to www.walters.com/monthly-flyer
2. Click View Flyer Online
3. Page through, shop, enjoy!



HO Corner Porch House - Built-&Ready Landmark Structures

Woodland Scenics. Houses 3 businesses, barber shop in front, tobacco shop in back and upstairs billiards parlor.

785-5046 Assembled - 5-5/8 x 4-5/8" 14.2 x 11.7cm

Reg. Price: \$99.99 Sale: **\$80.98**



HO Mo Skeeters Bait & Tackle - Built-&Ready Landmark Structures

Woodland Scenics. Features weathered metal roof, narrow clapboard siding and covered front porch. Comes with signage, live bait tank, fish cleaning table, fish nets and more.

785-5047 Assembled - 3-11/16 x 5-1/4" 9.4 x 13.3cm

Reg. Price: \$99.99 Sale: **\$80.98**



HO The Depot - Built-&Ready Landmark Structures with Interior Light

Woodland Scenics. Classic whistle stop comes with scene-setting details, signage, decals and LED interior lighting.

785-5052 Assembled - 6-9/16 x 4" 16.7 x 10.2cm

Reg. Price: \$114.99

Sale: **\$92.98**



HO Sunny Days Trailer w/Lights - Built-&Ready Landmark Structures

Woodland Scenics. Hand-painted and beautifully weathered, this mobile home is layout-ready and loaded with plenty of details.

785-5062 Assembled - 6-1/8 x 2-5/16 x 2-1/8" 15.5 x 5.9 x 5.4cm

Reg. Price: \$79.99 Sale: **\$64.98**



HO Dugan's Paint Store - Built-&Ready Landmark Structures

Woodland Scenics. Custom painted, expertly weathered model is loaded with architectural detail and comes with great accessories including custom signage.

785-5053 Assembled - 4-19/32 x 3-5/8 x 4-1/2" 11.6 x 9.2 x 11.4cm

Reg. Price: \$79.99 Sale: **\$64.98**



HO Tin Shack - Built-&Ready Landmark Structures

Woodland Scenics.

785-5056 Assembled - 1-11/16 x 1-1/2 x 1-1/8" 4.28 x 3.81 x 2.85cm

Reg. Price: \$29.99 Sale: **\$23.98**



HO Work Shed - Built-&Ready Landmark Structures

Woodland Scenics.

785-5057 Assembled - 2-11/32 x 1-15/16 x 1-15/16" 6 x 4.9 x 4.9cm

Reg. Price: \$29.99 Sale: **\$23.98**



HO Miss Milly's Diner - Built-&Ready Landmark Structures

Woodland Scenics.

Built-&Ready restaurant is a classic train car eatery, hand-painted and authentically weathered for realism. Features a detached, classic sign, a menu board and other details including an eye-catching printed interior complete with booths, a kitchen and other authentic diner features. Includes pre-installed LED lighting for use with the Just Plug® Lighting System.

785-5066 Assembled

Reg. Price: \$98.99 Sale: **\$79.98**



HO Rustic Water Tower - Built-&Ready Landmark Structures

Woodland Scenics.

Features elevated tank, latticework legs, center inspection scaffold, ladders and a separate pump house. Factory weathered with graffiti for extra realism, there's also a working rooftop LED aircraft warning light designed for use with the Just Plug lighting system.

785-5064 Assembled

Reg. Price: \$124.99

Sale: **\$100.98**



HO Rustic Cabin - Built-&Ready Landmark Structures w/Exterior Light

Woodland Scenics.

Features old board and batten siding, a covered porch and shake shingle roof, two rocking chairs, a milk can, wood pile, stove pipe, bent TV antenna, an electric meter and an operating Just Plug LED porch light for extra realism.

785-5065 Assembled - 3-1/4 x 3 x 2-13/16" 8.3 x 7.6 x 7.1cm

Reg. Price: \$74.99 Sale: **\$60.98**



HO Smith Brothers TV & Appliance Store - Built-&Ready Landmark Structures

Woodland Scenics. The building is hand-painted and weathered with loads of signage. Other exterior details like a loading dock with a dolly, a dumpster and more add to the building's authenticity. The structure also comes with a pre-installed LED interior light made for use with the Just Plug Lighting System.

785-5069 Assembled

Reg. Price: \$84.99 Sale: **\$68.98**

N SCALE | LOCOMOTIVES | FREIGHT CARS



N EMD SD70ACe with Nose Headlight - Standard DC

Kato.
BNSF Railway
381-1768526 #8780
Montana Rail Link
381-1768530 #4400
381-1768531 #4401
Reg. Price: \$143.00 Sale: **\$115.98**



N EMD SD70ACe with Nose Headlight - DCC

Kato. Features a factory-installed TCS DCC decoder, nose-mounted headlight, five-pole motor with dual flywheels, all-wheel electrical pickup, heavy die-cast metal chassis, fine decoration, directional LED headlights and Kato magnetic knuckle couplers.
BNSF Railway (orange, black, yellow, Wedge Logo)
381-1768526DCC #8780
381-1768527DCC #9079
UP (Armour Yellow, gray, United States Flag)
381-1768528DCC #8962
381-1768529DCC #8983
Montana Rail Link (blue, white, red)
381-1768530DCC #4400
381-1768531DCC #4401
Reg. Price: \$243.00 Sale: **\$196.98**



N EMD E8A w/Single Headlight & Passenger Pilot - Standard DC

Kato.
381-1761971 Amtrak #4316 (Day One Scheme, black, blue, white, red)
Reg. Price: \$130.00 Sale: **\$104.98**



N 40' Hi Cube Ribbed Side Container - Assembled

Walthers SceneMaster™.
949-8804 Hapag-Lloyd
Reg. Price: \$9.98 Sale: **\$7.98**



N 48' Ribbed Side Container - Assembled

Walthers SceneMaster.
949-8842 ATSF (white, blue)
949-8843 CR Mercury (white, blue, gray)
949-8844 Genstar (white, blue)
Reg. Price: \$9.98 Sale: **\$7.98**



FOR ALL ITEMS IN RED.

WARNING: Cancer and Reproductive Harm - www.P65Warnings.ca.gov. See page 51.



N PC&F Class R-70-13 Steel Mechanical Reefer No Roofwalk

Micro Trains.
GN WFCX (yellow, silver, black, Boxcar Red, Large Rocky Logo)
489-8100061 #8909
489-8100062 #8911
Reg. Price: \$29.95 Sale: **\$26.98**



N ACF 39' 2-Bay Center-Flow Covered Hopper - Round Hatches

Micro Trains.
CNW (gray, large CNW)
489-9200601 #437016
489-9200602 #437206
Reg. Price: \$32.95 Sale: **\$29.98**



N 50' Boxcar with 8' Plug Door, No Roofwalk, Short Ladders

Micro Trains.
489-18100350 WM #36015 (Boxcar Red, white, Speed Lettering)
489-18100360 CR #360168 (Boxcar Red, white, Large Logo)
Reg. Price: \$28.95 Sale: **\$25.98**

N SCALE | STRUCTURES



Limited Quantity Available

N Interstate Fuel & Oil
Walthers Cornerstone®.
933-3200 Kit
Reg. Price: \$34.98 Sale: **\$29.98**



N Allied Rail Rebuilders

Walthers Cornerstone.
933-3211 Kit -
5-1/2 x 5-5/8 x 3-1/2"
13.7 x 14 x 8.7cm
Reg. Price: \$39.98 Sale: **\$31.98**



N Merchant's Row II

Walthers Cornerstone.
933-3224 Kit -
6-1/4 x 3-1/2 x 3-5/8"
15.9 x 8.9 x 9.2cm
Reg. Price: \$39.98 Sale: **\$33.98**



N Backshop

Walthers Cornerstone.
933-3227 Kit -
7 x 5-1/4 x 5-1/4"
17.7 x 13.3 x 13.3cm
Reg. Price: \$44.98 Sale: **\$35.98**



N Car Shop

Walthers Cornerstone.
933-3228 Kit -
7 x 5-1/4 x 4-3/4"
17.7 x 13.3 x 12cm
Reg. Price: \$49.98 Sale: **\$42.98**



N Superior Paper Company

Walthers Cornerstone.
Comes with 2 complete buildings, kraft mill and pulp processing building plus colorful signs.
933-3237 Kit
Reg. Price: \$109.98
Sale: **\$88.98**



N Hardwood Furniture Company

Walthers Cornerstone.
933-3232 Kit -
6-3/8 x 7-3/16"
15.9 x 17.9cm
Reg. Price: \$44.98 Sale: **\$35.98**



N Jim's Repair Shop

Walthers Cornerstone.
933-3229 Kit -
2-3/4 x 1-3/4 x 1-3/4"
6.8 x 4.3 x 4.3cm
Reg. Price: \$27.98 Sale: **\$23.98**



N Farmer's Co-op Rural Grain Elevator
Walthers Cornerstone®.
933-3238 Kit - Elevator:
4-3/8 x 5-3/8 x 6"
11 x 13.7 x 15.2cm
Reg. Price: \$39.98 Sale: **\$33.98**



N Sunrise Feed Mill
Walthers Cornerstone.
933-3239 Kit -
9 x 2-3/8 x 4-1/4"
22.8 x 6 x 10.6cm
Reg. Price: \$39.98 Sale: **\$31.98**



N Glacier Gravel Company
Walthers Cornerstone. Add aggregate traffic to your layout with this rugged stone crusher-washer with equipment for loading rail cars or trucks from the 1940s to the present. Easy-to-build kit looks great as part of a quarry, mine or a steel mill slag recovery operation.
933-3241 Kit -
5-5/8 x 6-5/8 x 6-1/8"
14.3 x 16.8 x 15.6cm
Reg. Price: \$54.98 Sale: **\$46.98**



N Al's Victory Service Gas Station
Walthers Cornerstone.
933-3243 Kit -
3-1/4 x 2-1/4"
8.1 x 5.6cm
Reg. Price: \$34.98 Sale: **\$29.98**



N Western Flood Loader
Walthers Cornerstone.
933-3247 Kit -
16 x 2-7/16 x 9-5/8"
42.5 x 6.1 x 24.4cm
Reg. Price: \$49.98 Sale: **\$42.98**



N Valley Growers Association
Walthers Cornerstone.
933-3251 Kit
Reg. Price: \$44.98 Sale: **\$34.98**



Limited Quantity Available
N American Hardware Supply
Walthers Cornerstone. Optional loading doors, windows or solid brick panels are provided for the ground floor for easy customizing. A concrete railroad loading dock and colorful signs for a variety of businesses round out this versatile structure.
933-3253 Kit -
8-1/4 x 5-3/4 x 6-7/8"
20.9 x 14.6 x 17.4cm
Reg. Price: \$64.98 Sale: **\$50.98**



N Union Station
Walthers Cornerstone. All the classic design elements are here, from the tall support columns to the nonworking clock on the roof.
933-3257 Kit -
16 x 6 x 5-1/2"
40 x 15 x 16.2cm
Reg. Price: \$69.98 Sale: **\$56.98**



N Butterfly-Style Station Platform Shelter
Walthers Cornerstone.
933-3258 Kit pkg(8)
Reg. Price: \$27.98 Sale: **\$23.98**



N 3-Stall Modern Roundhouse
Walthers Cornerstone. Holds engines up to 145 scale feet long, compact 10-degree stall spacing and floor inspection pits.
933-3260 Kit -
10-13/16 x 3-15/16"
27.4 x 10cm, Stall Width at Rear 3-3/16" 8.1cm
Reg. Price: \$79.98 Sale: **\$64.98**



N Modern Roundhouse
3 Add-On Stalls
Walthers Cornerstone. Expands your roundhouse by 3 extra stalls.
933-3261 Kit -
10-13/16 x 3-15/16"
27.4 x 10cm, Stall Width at Rear: 3-3/16" 8.1cm
Reg. Price: \$64.98 Sale: **\$55.98**



N Modern Coal Tower
Walthers Cornerstone. From the 1920s to the end of steam, concrete coal towers were the hub of division point engine terminals, and could also be found on the main line to speed refueling engines. Highly detailed model serves three tracks, and features a coal delivery shed, many separate details and decal signs.
933-3262 Kit -
5 x 5-1/4 x 7-1/4"
12.7 x 13.3 x 18.4cm
Reg. Price: \$59.98 Sale: **\$46.98**



Limited Quantity Available
N Parkview Terrace Background Building
Walthers Cornerstone.
933-3263 Kit - Tuscan w/Dark Green Trim:
4-5/8 x 3-1/2 x 1-5/8"
11.7 x 8.8 x 4.1cm
Reg. Price: \$39.98 Sale: **\$29.98**



N Two-Stall 130" Brick Diesel House
Walthers Cornerstone. Must-have for major engine terminals and backshops, kit has a slotted base that accepts popular rail sizes.
933-3266 Kit -
10-3/4 x 6-3/4 x 3-1/4"
27.3 x 17.1 x 8.2cm
Reg. Price: \$64.98 Sale: **\$55.98**

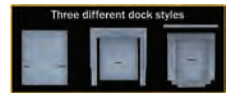

N Truck and Railroad Docks
Walthers Cornerstone.
933-3268 Kit
Reg. Price: \$14.98 Sale: **\$11.98**



N State Line Farm Supply
Walthers Cornerstone.
933-3808 Kit -
3-1/4 x 4-1/4 x 1-7/8",
Ramp: 1-3/16 x 4-7/8"
Reg. Price: \$44.98 Sale: **\$35.98**



N Gateman's Tower
Walthers Cornerstone.
933-3811 Kit pkg(2)
Reg. Price: \$44.98 Sale: **\$35.98**



N Sanding Tower & Drying House
Walthers Cornerstone.
933-3813 Kit
Reg. Price: \$39.98 Sale: **\$33.98**



N Modern Water Tower
Walthers Cornerstone.
933-3814 Kit -
1-1/4" 3.2cm Diameter x
6-1/2" 16.5cm Tall
Reg. Price: \$27.98 Sale: **\$23.98**



N Gas Storage Tank
Walthers Cornerstone. Features intricate detail and easy construction, with positionable tank sections.
933-3819 Kit -
6-3/8" 16.2cm Diameter x
6-3/8" 16.2cm Tall
Reg. Price: \$64.98 Sale: **\$50.98**

FEATURED ONLINE PRODUCTS



HO Gandy Dancer Operating Handcar - Standard DC

Bachmann.

160-46224 Christmas w/Santa & Elf
Reg. Price: \$85.00 Sale: **\$60.98**



HO USRA 0-6-0 Switcher w/Slope-Back Tender - Standard DC

Bachmann. Ready-to-run loco features pre-painted and lettered plastic body, operating headlight and E-Z Mate® knuckle couplers.

160-50615 PRR #3234
Reg. Price: \$169.00 Sale: **\$121.98**



HO Siemens ALC-42 Charger - WowSound® & DCC

Bachmann.

160-68304 Amtrak #309 (Phase VII, blue, red, white)
Reg. Price: \$495.00 Sale: **\$355.98**



HO GE P42 Genesis - Standard DC

Kato. Coreless truck motor drive paired with super-heavy solid metal body mechanism, directional headlights and taillights plus illuminated numberboards.

381-376112 Amtrak #46 (50th Anniversary Scheme, Phase V Late, silver, blue, gray)
Reg. Price: \$215.00 Sale: **\$173.98**



HO 85' Pullman-Standard Superliner I Coach - Standard

WaltherProto.

920-11011 Amtrak® (Phase III)
Reg. Price: \$99.98 Sale: **\$84.98**



HO 85' Pullman-Standard Superliner I Coach - Lighted

WaltherProto.

920-12015 Amtrak Surfliner
Reg. Price: \$114.98 Sale: **\$97.98**



HO 1860 - 1880 Wood Combine - Silver Series®

Bachmann.

160-13507 Durango & Silverton
#150 "Elk Park" (red)
Reg. Price: \$44.00 Sale: **\$31.98**



HO 85' Smooth-Side Coach w/Lights

Bachmann.

160-14201 PRR
Reg. Price: \$85.00 Sale: **\$60.98**



HO Superliner I Coach

Kato. Crisp, elegant details including full interior detailing, flush tinted windows and free rolling trucks.

381-356057 Amtrak #34041 (Phase IV, silver, blue, red)
Reg. Price: \$105.00 Sale: **\$84.98**



HO Superliner I Lounge

Kato. Crisp, elegant details including full interior detailing, flush tinted windows and free rolling trucks.

381-356065 Amtrak #33014 (Phase IV, silver, blue, red)
Reg. Price: \$105.00 Sale: **\$84.98**



HO Steel Bay Window Caboose

Bachmann. Protecting freight trains in style, model features detailed body with separate roofwalk and end railings, realistic decoration, roadname-appropriate bay window, metal wheels and E-Z Mate® Mark II magnetic knuckle couplers.

160-73204 B&O #C-3015 (blue, yellow, silver)
Reg. Price: \$72.00 Sale: **\$51.98**



HO 40' 50-Ton AC&F Flatcar - Kit

Tichy Train.

293-4021 Undecorated
Reg. Price: \$10.50 Sale: **\$8.98**



HO Pullman-Standard PS-1 40' Boxcar w/6' Door

Kadee.

380-4338 Copper Range #4025 (As-Delivered 1948, Boxcar Red, black)
Reg. Price: \$42.99 Sale: **\$38.98**



Limited Quantity Available

HO 50' Plug-Door Boxcar No Roofwalk

Rivarossi.

635-HR6634C GN #36904 (Big Sky Blue, white, Large Rocky Logo)
Reg. Price: \$32.99 Sale: **\$29.98**



NEW HO Radio Car - Decorated 3D Resin Kit

State Tool & Die.

SOU Railway

661-715 #905942 (Boxcar Red, Billboard Lettering)

661-716 #905937 (Boxcar Red, Small Lettering)
Reg. Price: \$100.00 Sale: **\$89.98**



HO Alphabets & Numbers - Railroad Gothic

Microscale.

460-90101 White

Reg. Price: \$7.25 Sale: **\$5.98**



FOR ALL ITEMS IN RED.

WARNING: Cancer and

Reproductive Harm -

www.P65Warnings.ca.gov.

See page 51.



HO GSC 41-NDO (CIB) Outside Swing 4-Wheel Metal Passenger Trucks w/36" Wheels
WalthersProto®.
920-2101 Silver - 1 Pair
Reg. Price: \$14.98 Sale: **\$12.98**



HO GSC 41-N-11 Metal Passenger Trucks w/Clasp Brake
WalthersProto.
920-2104 Black - 1 Pair
920-2105 Silver - 1 Pair
Reg. Price: \$14.98 Sale: **\$12.98**



HO Rigid Plastic Trucks w/36" RP-25 Metal Wheels & Axles
WalthersProto.
920-2002 100-Ton Barber S-2 - 1 Pair
Reg. Price: \$11.98 Sale: **\$9.98**



HO Rigid Plastic Trucks w/33" Metal RP-25 Wheels & Axles
WalthersProto.
920-2009 Bettendorf - 1 Pair
Reg. Price: \$11.98 Sale: **\$9.98**



HO Rigid Plastic Trucks (Sideframes Only) Without Wheels
WalthersProto.
920-2013 5' Wheelbase - Fits WalthersMainline® 910 or Walthers 932 Series Ore Cars pkg(12)
Reg. Price: \$19.98 Sale: **\$16.98**



HO Rigid Plastic Trucks w/33" Metal RP-25 Wheels & Axles
WalthersProto.
920-2014 70-Ton ASF Roller Bearing - 1 Pair
Reg. Price: \$11.98 Sale: **\$9.98**



HO Andrews Plastic Caboose Trucks w/33" Metal RP-25 Wheels & Axles
WalthersProto.
920-2032 1 Pair
Reg. Price: \$11.98 Sale: **\$9.98**



HO 36" Turned Metal RP-25 Wheelsets
WalthersProto.
920-2303 With Plastic Axles pkg(12)
Reg. Price: \$11.98 Sale: **\$9.98**



HO 36" Turned Metal RP-25 Wheelsets
WalthersProto.
920-2305 With Metal Axles pkg(100)
Reg. Price: \$94.98 Sale: **\$80.98**



HO Universal Truck Mounting Adapter
WalthersProto.
920-2310 pkg(24)
Reg. Price: \$5.98 Sale: **\$4.98**



HO Cushion Car Coupler Pocket - Kit
WalthersProto.
920-2311 Parts to Convert 4 Cars
Reg. Price: \$7.98 Sale: **\$6.98**



HO Lighted Billboard - Just Plug®
Woodland Scenics.
785-5792 Deuce's Parts and Repair
785-5793 Conoco - The Hottest Brand Going!
785-5795 Wise Tobacco Co.
Reg. Price: \$29.99 Sale: **\$23.98**



HO Construction Workers - Set #1
Walthers SceneMaster™.
949-6022 pkg(6)
Reg. Price: \$14.98 Sale: **\$12.98**



HO Business Travelers
Walthers SceneMaster.
949-6024 pkg(6)
Reg. Price: \$14.98 Sale: **\$11.98**



HO Passengers - Ready to Board
Walthers SceneMaster.
949-6040 pkg(6)
Reg. Price: \$14.98 Sale: **\$11.98**



HO Waiting Passengers
Walthers SceneMaster.
949-6041 pkg(6)
Reg. Price: \$14.98 Sale: **\$11.98**



HO Travelers Saying Farewell
Walthers SceneMaster.
949-6054 pkg(6)
Reg. Price: \$14.98 Sale: **\$11.98**



HO Pedestrians - Set #1
Walthers SceneMaster.
949-6055 pkg(6)
Reg. Price: \$14.98 Sale: **\$11.98**



HO Travelers with Luggage
Walthers SceneMaster.
949-6060 pkg(5)
Reg. Price: \$14.98 Sale: **\$11.98**



HO Farmers w/Accessories
Walthers SceneMaster.
949-6071 pkg(6)
Reg. Price: \$17.98 Sale: **\$13.98**



HO Wild Deer
Walthers SceneMaster.
949-6076 pkg(8)
Reg. Price: \$17.98 Sale: **\$14.98**



HO Photographers
Walthers SceneMaster.
949-6077 pkg(6)
Reg. Price: \$14.98 Sale: **\$12.98**



HO Raccoons - Action Set
Busch.
189-7922 5 Adult and 2 Young Raccoons, Wood Fence, Wood Pile, Trash Can, Cart, Outhouse
Reg. Price: \$38.99 Sale: **\$32.98**



HO Beach Goers
Noch.
528-15850 pkg(6)
Reg. Price: \$21.99 Sale: **\$18.98**

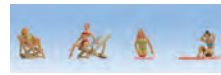

HO Sunbathing Women with Accessories
Noch.
528-15851 pkg(4)
Reg. Price: \$27.99 Sale: **\$23.98**



HO Home From a Busy Workday
Preiser.
590-28182 2 Figures & Chair
Reg. Price: \$10.99 Sale: **\$8.98**

FEATURED ONLINE PRODUCTS



HO Pelican

Preiser.

590-29533

Reg. Price: \$5.99 Sale: **\$4.98**



HO Dock Workers - Scenic Accents®

Woodland Scenics.

785-1823 pkg(6)

Reg. Price: \$18.99 Sale: **\$14.98**



HO Workers with Forklift - Scenic Accents

Woodland Scenics.

785-1911 pkg(4)

Reg. Price: \$22.99 Sale: **\$18.98**



NEW HO Beach Goers - Scenic Accents

Woodland Scenics.

785-1962 pkg(4)

Reg. Price: \$22.99 Sale: **\$18.98**



NEW HO Sun Tanners - Scenic Accents

Woodland Scenics.

785-1963 pkg(6)

Reg. Price: \$27.99 Sale: **\$22.98**



HO Railroad Car Float

Walthers Cornerstone®.

Great addition to steam- or diesel-era harbor scenes, this detailed HO Car Float kit is typical of equipment used by many railroads to ferry cars to and from isolated areas. Waterline model has no hull, so it fits easily into new or existing scenery. Includes three plastic tracks for easy construction, and the finished model will look great with the Cornerstone Railroad Tug Boat (933-3153) and Car Float Apron (933-3068), both sold separately.

933-3152 Kit -

39 x 5-1/2 x 1"

99.1 x 14 x 2.5cm

Reg. Price: \$64.98 Sale: **\$52.98**



HO Railroad Tugboat

Walthers Cornerstone.

Builds into a detailed waterline model (no lower hull) of a typical diesel-powered tug complete with tall pilot house, roof details, towing bits, masts and more.

933-3153 Kit -

13 x 3-1/2 x 3-7/8"

32 x 8.7 x 9.6cm

Reg. Price: \$69.98 Sale: **\$59.98**



HO 45' Stoughton Trailer 2-Pack - Assembled

Walthers SceneMaster™.

949-2212 United Parcel

Service UPSZ (gray)

Reg. Price: \$37.98 Sale: **\$31.98**



HO 48' Stoughton Trailer 2-Pack - Assembled

Walthers SceneMaster.

949-2256 United Parcel

Service (Modern Shield

Logo, gray, brown, yellow)

Reg. Price: \$37.98 Sale: **\$27.98**



HO 35' Fluted-Side Trailer 2-Pack - Assembled

Walthers SceneMaster.

949-2426 US Mail (blue,

white, red stripe, gold

shadow lettering)

949-2428 United Parcel

Service (1950s-1960s,

brown, gold, Bowtie Logo)

Reg. Price: \$31.98 Sale: **\$25.98**

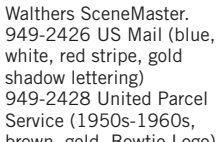

Reg. Price: \$31.98 Sale: **\$25.98**



HO 53' Stoughton Trailer 2-Pack - Assembled

Walthers SceneMaster.

949-2455 Ryder

Reg. Price: \$37.98 Sale: **\$31.98**



HO 40' Trailmobile Trailer 2-Pack - Assembled

Walthers SceneMaster.

949-2501 ATSF (white,

blue)

Reg. Price: \$31.98 Sale: **\$23.98**

949-2506 IC

949-2509 United Parcel

Service (gray)

949-2517 US Postal

Service (white, blue, red)

Reg. Price: \$31.98 Sale: **\$26.98**



HO International® 4300 Single-Axle Semi Tractor Only - Assembled

Walthers SceneMaster.

949-11133 Orange

Reg. Price: \$14.98 Sale: **\$11.98**



HO International 4900 Single-Axle Semi Tractor Only - Assembled

Walthers SceneMaster.

949-11190 White

Reg. Price: \$11.98 Sale: **\$9.98**



HO International® 4900 Single-Axle Box Van - Assembled

Walthers SceneMaster.

949-11292 International

(black)

Reg. Price: \$11.98 Sale: **\$9.98**

949-11293 United Parcel

Service (Bow Tie Shield

Logo, brown, yellow)

949-11295 UPS® Cartage

Services (white)

Reg. Price: \$14.98 Sale: **\$11.98**



HO International 4900 Dual-Axle Refrigerated Van - Assembled

Walthers SceneMaster.

949-11391 White Cab,

Red Body

Reg. Price: \$12.98 Sale: **\$10.98**



HO International 4300 Dual-Axle Semi Tractor Only - Assembled

Walthers SceneMaster.

949-11530 White Cab,

Black Chassis

Reg. Price: \$14.98 Sale: **\$11.98**



HO International 4300 Dual-Axle Dumpster Carrier Truck - Assembled

Walthers SceneMaster.

949-11630 Red Cab,

Blue Dumpster

Reg. Price: \$17.98 Sale: **\$14.98**



HO International 4300 Single-Axle Dump Truck - Assembled

Walthers SceneMaster.

949-11637 White with

Utility Company Decals

Reg. Price: \$14.98 Sale: **\$11.98**



HO International 7600 3-Axle Flatbed Truck - Assembled

Walthers SceneMaster.

949-11653 Yellow Cab,

Black Flatbed

Reg. Price: \$14.98 Sale: **\$11.98**





HO International® 7600 3-Axis Heavy-Duty Dump Truck - Assembled
Walthers SceneMaster™.
949-11661 Orange Cab, Silver Dump Body
949-11663 Yellow Cab, Silver Dump Body
Reg. Price: \$14.98 Sale: **\$11.98**



HO International 4300 2-Axis Truck with Tree Trimmer Body - Assembled
Walthers SceneMaster.
949-11745 White Cab, Body and Boom
Reg. Price: \$17.98 Sale: **\$14.98**



HO International 7600 Utility Truck with Bucket Lift - Assembled
Walthers SceneMaster.
949-11754 White with Utility Company Decals
Reg. Price: \$21.98 Sale: **\$17.98**



HO International 7600 2-Axis Crew Cab Truck with Solid Stake Bed - Assembled
Walthers SceneMaster.
949-11880 White with Railroad Maintenance-of-Way Decals
Reg. Price: \$14.98 Sale: **\$11.98**



HO UPS Package Car
Walthers SceneMaster.
949-14001 United Parcel Service Modern Shield Logo
Reg. Price: \$17.98 Sale: **\$14.98**



HO Long Life Vehicle (LLV) Mail Truck
Walthers SceneMaster.
949-12250 White, Unlettered
Price: **\$19.98**
United States Postal Service®
949-12251 Vintage Scheme
949-12252 1980s Scheme
Reg. Price: \$19.98 Sale: **\$17.98**
Canada Post
949-12254 1987-1998 Scheme
949-12255 1998-Present Scheme
Price: **\$19.98**



HO Flexi-Van 40' Trailer 2-Pack - Assembled
Walthers SceneMaster.
949-2600 CB&Q (Large Name Placard, Side Doors)
Reg. Price: \$34.98 Sale: **\$25.98**



HO 40' Flatbed Trailer - 2-Pack
Walthers SceneMaster.
949-2702 Yellow
Reg. Price: \$29.98 Sale: **\$26.98**



HO 20' Container Chassis - 2-Pack
Walthers SceneMaster.
949-4501 Blue
Reg. Price: \$39.98 Sale: **\$33.98**



HO 53' Container Chassis - 2-Pack
Walthers SceneMaster.
949-4601 Blue
Reg. Price: \$39.98 Sale: **\$33.98**



HO Extendible Container Chassis - Kit
Walthers SceneMaster.
949-4105 pkg(2)
Reg. Price: \$11.98 Sale: **\$9.98**



HO Road Grader
Walthers SceneMaster.
949-11010 Kit
Reg. Price: \$29.98 Sale: **\$23.98**



HO Two-Axis Truck Crane
Walthers SceneMaster.
949-11015 Kit
Reg. Price: \$34.98 Sale: **\$26.98**



HO Modern Fishing Boat
Walthers SceneMaster.
949-11016 Kit
Reg. Price: \$37.98 Sale: **\$31.98**



HO Heavy-Duty Container Crane
Walthers SceneMaster.
949-11017 Kit
Reg. Price: \$69.98 Sale: **\$54.98**



HO International 4300 Crew Cab Dump Truck - Assembled
Walthers SceneMaster.
949-11632 Yellow
Reg. Price: \$14.98 Sale: **\$11.98**



HO International 4300 Crew Cab Dump Truck - Assembled
Walthers SceneMaster.
949-11634 White w/Railroad Maintenance-of-Way Decals
Reg. Price: \$14.98 Sale: **\$11.98**



HO International 4300 Single-Axis Dump Truck - Assembled
Walthers SceneMaster.
949-11635 White w/Railroad Maintenance-of-Way Decals
Reg. Price: \$14.98 Sale: **\$11.98**



HO International 7600 3-Axis Flatbed Truck - Assembled
Walthers SceneMaster.
949-11652 Red Cab, Black Flatbed
Reg. Price: \$14.98 Sale: **\$11.98**



HO International 7600 Tank Truck w/Trailer - Assembled
Walthers SceneMaster.
949-11671 Red, Chrome w/Al's Victory Service, Interstate Oil & Winner's Circle Decals
Reg. Price: \$19.98 Sale: **\$15.98**



HO International CE School Bus - Assembled
Walthers SceneMaster.
949-11701 Yellow, White
Reg. Price: \$19.98 Sale: **\$16.98**



HO International 4300 Utility Truck w/Drill - Assembled
Walthers SceneMaster.
949-11732 Yellow
Reg. Price: \$21.98 Sale: **\$17.98**

FEATURED ONLINE PRODUCTS



HO International® 7600 Utility Truck w/Bucket Lift - Assembled
Walthers SceneMaster™.
949-11753 White w/Railroad Maintenance-of-way Decals
Reg. Price: \$21.98 Sale: **\$18.98**



HO International 7600 Garbage Truck - Assembled
Walthers SceneMaster.
949-11770 Sanitation District (orange)
Reg. Price: \$19.98 Sale: **\$15.98**



HO International 4900 Dump Truck w/Snowplow & Salt Spreader - Assembled
Walthers SceneMaster.
949-11793 Orange
Reg. Price: \$21.98 Sale: **\$17.98**



HO International 4900 Fire Department Utility Truck - Assembled
Walthers SceneMaster.
949-11892 Red
Reg. Price: \$14.98 Sale: **\$11.98**



HO International 4900 First Response Fire Truck - Assembled
Walthers SceneMaster.
949-11893 Red
Reg. Price: \$14.98 Sale: **\$11.98**



HO UPS® Delivery Van
Walthers SceneMaster.
949-12200 Modern Shield Logo
Reg. Price: \$21.98
Sale: **\$18.98**



HO 1984 Kenworth T600 Sleeper-Cab Tractor Only - Assembled
Brekina.
175-85925 Blue
Reg. Price: \$41.99 Sale: **\$35.98**



HO 1950 Kenworth Bullnose Tractor Only - Assembled
Brekina.
175-85950 Black, Red, Green
Reg. Price: \$37.99 Sale: **\$31.98**
175-85952 Mackie the Mover (red, ivory)
175-85953 Illinois California Express (yellow, black)
Reg. Price: \$38.99 Sale: **\$32.98**



NEW HO Small Car Covered Trailer - Assembled
Faller.
272-180864 Gray
Reg. Price: \$34.99 Sale: **\$29.98**



HO 1952 Cadillac Station Wagon - Assembled
Busch.
189-43483 Metallic Green
Reg. Price: \$23.99 Sale: **\$20.98**



HO 1958 Low-Sided Farm Trailer - Assembled
Busch.
189-44922 With Manure Load (Weathered, green)
Reg. Price: \$20.99 Sale: **\$17.98**



HO 1976 Dodge Monaco 4-Door Sedan - Assembled
Busch.
189-46617 Sheriff
Reg. Price: \$25.99 Sale: **\$21.98**



HO Hay Trailer - Assembled
Busch.
189-44930 With Round Baled Load
Reg. Price: \$31.99 Sale: **\$26.98**



Limited Quantity Available
HO 1974 Buick Estate Wagon - Assembled - Mini Metals®
Classic Metal Works.
221-30657 Fire Chief (red)
Price: \$21.99



HO 1955 Ford 4-Door Sedan - Assembled
Classic Metal Works.
221-30663 Aquatone Blue
221-30664 Torch Red
Price: \$21.99



HO 1975 Chevy Pickup - Assembled
Classic Metal Works.
221-30658 Roseland Red
221-30659 Medium Lime Green Poly
221-30660 Light Saddle
Price: \$21.99



HO 1950 Dodge Coronet - Assembled
Classic Metal Works.
221-30665 La Plata Blue
221-30666 Gypsy Green
Metallic
Price: \$21.99



HO 1954 Ford Box-Body Delivery Truck - Assembled - Mini Metals®
Classic Metal Works.
221-30671 Morton Salt
Price: \$23.99



HO 1941-1946 Chevrolet Tractor w/Flatbed Trailer & Load - Assembled - Mini Metals
Classic Metal Works.
221-31207 Coca-Cola
Price: \$31.99



HO Construction Equipment (Unpainted Metal Kit)
GHQ.
284-61001 "Bobcat" Skid-Steer Loader
Reg. Price: \$16.50 Sale: **\$13.98**



HO 1950s 2-Axle Lowboy Trailer - Kit
GHQ.
284-62002
Reg. Price: \$23.99 Sale: **\$20.98**



HO 27' Box Van
Herpa.
326-5273 No Dolly
Reg. Price: \$13.95 Sale: **\$11.98**



HO 36' Gravel Dump Trailer - Assembled
Herpa.
326-5281 Silver
Reg. Price: \$21.95 Sale: **\$18.98**



HO Concession Trailer - Assembled
Oxford Diecast.
553-87TR016 Popcorn
Price: \$18.95



NEW HO 1955 Buick Century - Assembled
Oxford Diecast.
553-87BC55003 California Highway Patrol
553-87BC55008 Dover White, Condor Yellow
Price: \$13.95



HO 1942 Chrysler Town and Country Station Wagon - Assembled
Oxford Diecast.
553-87CB42002 South Sea Blue, Woody
Price: \$13.95



HO 1961 Chevy Impala - Assembled
Oxford Diecast.
553-87CI61006 Jewel Blue, White
Price: \$13.95



HO 1965 Chevrolet Stepside Pickup - Assembled
Oxford Diecast.
553-87CP65002 Orange
Price: \$13.95



NEW HO 1950 Chevrolet 3100 Panel Van - Assembled
Oxford Diecast.
553-87CV50004 Specialty Foods (khaki, black)
553-87CV50005 Railway Express Agency REA (green)
Price: \$13.95



HO 1948 Dodge B-1B Pickup Truck - Assembled
Oxford Diecast.
553-87DP48002 Dark Green
Price: \$13.95



HO 1946-1948 Desoto Suburban Sedan - Assembled
Oxford Diecast.
553-87DS46004 Butterfly Blue, Crystal Gray
Price: \$13.95



NEW HO 1960 Ford Fairlane 500 Town Sedan - Assembled
Oxford Diecast.
553-87FF60001 Monte Carlo Red, Corinthian White
Price: \$13.95



HO 1959 Imperial Crown 2-Door Hardtop - Assembled
Oxford Diecast.
553-87IC59002 Highland Green, Ballad Green
Imperial
Price: \$13.95



HO 1941 Lincoln Continental Convertible - Assembled
Oxford Diecast.
553-87LC41002 Top Down (Spode Green)
Price: \$13.95



NEW HO 1965 Ford Mustang Convertible - Assembled
Oxford Diecast.
Top Down
553-87MU65006 Ivy Green
553-87MU65007 Prairie Bronze
Price: \$13.95



NEW HO 1950 Nash Rambler Custom Landau Convertible - Assembled
Oxford Diecast.
553-87NR50001 Top Down (Strato Blue)
Price: \$13.95



NEW HO 1965 Plymouth Barracuda - Assembled
Oxford Diecast.
553-87PB65001 Gold
Price: \$13.95



HO 1954 Pontiac Chieftain 4-Door Sedan - Assembled
Oxford Diecast.
553-87PC54004 Coral Red, Winter White
Price: \$13.95



HO 1956 Ford Thunderbird - Assembled
Oxford Diecast.
553-87TH56007 Metallic Gray, Raven Black
Price: \$13.95



NEW HO 1954 Buick Century Estate Station Wagon - Assembled
Oxford Diecast.
553-87BCE54004 Matador Red, Carlsbad Black
Price: \$13.95



NEW HO 1961 Cadillac Sedan de Ville - Assembled
Oxford Diecast.
553-87CSD61004 Ebony
Price: \$13.95



HO Great Lakes Ore Boat
Sylvan. Unique 1-piece castings for easy assembly. Waterline hull, detailed wheelhouse interior, etched brass handrail stanchions and more.
696-10501 Kit - Waterline Hull: 36 x 6" 91.4 x 15.2cm
Reg. Price: \$294.95
Sale: \$264.98



HO Coupe - Modern Era Vehicles
Woodland Scenics.
785-5360 Black
Reg. Price: \$24.99 Sale: \$19.98



HO Van - Modern Era Vehicles
Woodland Scenics.
785-5362 Passenger Van - Light Blue
785-5366 Work Van - White
Reg. Price: \$24.99 Sale: \$19.98



HO Sedan - Modern Era Vehicles
Woodland Scenics.
785-5363 Blue
Reg. Price: \$24.99 Sale: \$19.98



HO Truck - Modern Era Vehicles
Woodland Scenics.
785-5371 Red, White
Reg. Price: \$24.99 Sale: \$19.98



HO Sport Coupe - Modern Era Vehicles
Woodland Scenics.
785-5369 Red
Reg. Price: \$24.99 Sale: \$19.98



HO Tim Burr Logging Truck - Scenic Accents® - Assembled
Woodland Scenics.
785-5553
Reg. Price: \$38.99 Sale: \$31.98



HO Paul's Fresh Produce - AutoScenes - Assembled
Woodland Scenics.
785-5561
Reg. Price: \$29.99 Sale: \$23.98



HO Junk Cars - AutoScenes - Assembled
Woodland Scenics.
785-5563 pkg(2)
Reg. Price: \$26.99 Sale: \$21.98

FEATURED ONLINE PRODUCTS



N Through Plate-Girder Bridge

Walthers Cornerstone®.
933-3820 Kit -
3-5/8 x 3-1/8 x 5/8"
9.2 x 7.9 x 1.5cm
Reg. Price: \$29.98 Sale: **\$25.98**



N Union Crane and Shovel
Walthers Cornerstone.
933-3826 Kit -
5-5/8 x 4-1/4 x 3"
14 x 10.6 x 7.5cm
Reg. Price: \$34.98 Sale: **\$29.98**



N Industrial Office
Walthers Cornerstone.
933-3834 Kit -
3-5/8 x 2-1/4 x 1-3/4"
9.2 x 5.7 x 4.4cm
Reg. Price: \$21.98 Sale: **\$18.98**



N Hole-In-One Donut Shop
Walthers Cornerstone.
933-3835 Kit -
2-7/8 x 1-1/2 x 2-7/8"
7.3 x 3.8 x 7.3cm
Reg. Price: \$27.98 Sale: **\$23.98**



N Brick Ranch House
Walthers Cornerstone.
933-3838 Kit -
3-1/16 x 2-9/32 x 1-1/4"
7.7 x 5.7 x 3.17cm
Reg. Price: \$27.98 Sale: **\$23.98**



N Split-Level House
Walthers Cornerstone.
933-3840 Kit -
4 x 2-1/4 x 1-1/2"
10.2 x 5.7 x 3.8cm
Reg. Price: \$37.98 Sale: **\$31.98**



N Modern Lumber Transload
Walthers Cornerstone.
933-3854 Kit
Reg. Price: \$64.98 Sale: **\$57.98**



N Modern Steel Warehouse
Walthers Cornerstone.
933-3855 Kit -
10-1/2 x 6-5/16 x
2-13/64" 26.7 x 16 x
5.6cm
Reg. Price: \$59.98 Sale: **\$48.98**



N Prairie Co-Op Elevator
Walthers Cornerstone.
933-3860 Kit
Reg. Price: \$44.98 Sale: **\$33.98**



N Concrete Grocery Warehouse
Walthers Cornerstone.
933-3864 Kit -
12 x 6-3/4 x 3-3/16"
30.4 x 17.1 x 8cm
Reg. Price: \$59.98 Sale: **\$50.98**



N Single-Track Arched Pratt Truss Bridge
Walthers Cornerstone.
933-3870 Kit -
14-3/32 x 2 x 3-1/2"
35.7 x 5 x 8.8cm
Reg. Price: \$49.98 Sale: **\$36.98**



N Meadowhead Barn and Silo
Walthers Cornerstone.
933-3892 Kit
Reg. Price: \$54.98 Sale: **\$46.98**



Limited Quantity Available
N Modern Gas Station
Walthers Cornerstone.
Includes a main building,
car fueling island, colorful
signs, add-on details
and four customizable
parking lot sections (easily
expanded with matching
parts in the Modern
Parking Lot kit (933-
3886, sold separately).
933-3885 Kit -
Main Building:
5-3/4 x 3-5/8 x 1-3/4"
14.6 x 9.2 x 4.4cm
Reg. Price: \$59.98 Sale: **\$46.98**



N American Bungalow
Walthers Cornerstone.
933-3889 Kit -
3-7/16 x 2 x 2"
8.7 x 5.1 x 5.1cm
Reg. Price: \$44.98 Sale: **\$35.98**



N Modern Shopping Center I
Walthers Cornerstone.
933-3891 Kit -
6-1/4 x 3 x 2-1/8"
15.8 x 7.6 x 5.3cm
Reg. Price: \$44.98 Sale: **\$37.98**



N Run-Through Locomotive Maintenance Shed w/Lights & Welding Effects
Railtown.
632-3912 Kit -
5-1/8 x 2-1/8 x 1-3/4"
13 x 5.4 x 4.5cm,
12V AC or DC
Reg. Price: \$66.99 Sale: **\$59.98**



N Town & Factory Building Set™
Woodland Scenics.
Includes 13 structure kits
plus metal casting details
and signs.
785-1485 Kit
Reg. Price: \$196.99
Sale: **\$159.98**



N Fill'er Up & Fix'er - Built-&-Ready® Landmark Structures®
Woodland Scenics.
Features office area,
service bay and canopy
plus gas pumps and more.
785-4922 Assembled -
3-3/16 x 2-7/8"
8.09 x 7.31cm
Reg. Price: \$79.99 Sale: **\$64.98**



N Corner Emporium - Built-&-Ready Landmark Structures
Woodland Scenics. Hand-
painted structure has
a Barber Shop, Billiard
Parlor and Tobacco Store.
785-4923 Assembled -
2-5/16 x 1-1/2"
5.86 x 3.81cm
Reg. Price: \$79.99 Sale: **\$64.98**



N Dansbury Depot - Built-&-Ready Landmark Structures
Woodland Scenics.
Features intricate door and
window styling and comes
with benches, train signal
luggage cart and more.
785-4928 Assembled -
4-1/16 x 2-13/16"
10.3 x 7.1cm
Reg. Price: \$84.99 Sale: **\$68.98**



N Drive 'N' Dine Drive-In Restaurant - Built-&-Ready Landmark Structures
Woodland Scenics.
Features rooftop ice cream
cone, soda straw canopy
supports, carhops and
more.
785-4929 Assembled -
4-1/4 x 2-29/32"
10.7 x 7.4cm
Reg. Price: \$84.99 Sale: **\$68.98**



N Municipal Building - Built-&-Ready® Landmark Structures®
Woodland Scenics.
Features 360-degree detailing including window shades, propane tank, awnings, exterior signs and more.
785-4930 Assembled - 4-1/2 x 3-3/16" 11.4 x 8.1cm
Reg. Price: \$84.99 Sale: **\$68.98**



N Old Weathered Barn - Built-&-Ready Landmark Structures
Woodland Scenics.
Features fieldstone foundation, shake shingled roof, hayloft door and more.
785-4932 Assembled - 3-3/16 x 4-1/4 x 2-11/16" 8.09 x 10.7 x 6.8cm
Reg. Price: \$79.99 Sale: **\$64.98**



N Old Homestead - Built-&-Ready Landmark Structures
Woodland Scenics.
Features include an outhouse, rusting propane tank, a couple of old barrels, a mailbox, old Bowser asleep on the front porch and more.
785-4933 Assembled - 2-1/32 x 2-29/32" 5.2 x 7.4cm
Reg. Price: \$79.99 Sale: **\$64.98**



N Davenport Department Store - Built-&-Ready Landmark Structures
Woodland Scenics. Fully assembled, painted and detailed building features a two-story corner turret, first-floor display windows complete with mannequins and a variety of window treatments.
785-4938 Assembled
Reg. Price: \$79.99 Sale: **\$64.98**



N Home Sweet Home - Built-&-Ready Landmark Structures
Woodland Scenics.
Classic Victorian architecture housed under a characteristic Mansard roof, a vintage weather vane and intricately styled dormers complete with flowered window boxes.
785-4939 Assembled - 2-5/16 x 3-15/16 x 2-3/4" 5.87 x 10 x 6.9cm
Reg. Price: \$79.99 Sale: **\$64.98**



N J. Frank's Grocery - Built-&-Ready Landmark Structures
Woodland Scenics. Details and accessories include loading dock with dolly, large display windows, awnings, kiddie ride and more.
785-4941 Assembled - 3-1/4 x 2-9/16" 8.3 x 6.5cm
Reg. Price: \$74.99 Sale: **\$60.98**



N Dugan's Paint Store - Built-&-Ready Landmark Structures
Woodland Scenics. Layout-ready building features full detailing, signs, a printed interior and a warm white LED interior light.
785-4943 Assembled - 2-1/2 x 2 x 2-1/2" 6.35 x 5.08 x 6.35cm
Reg. Price: \$74.99 Sale: **\$60.98**



N Work Shed - Built-&-Ready Landmark Structures
Woodland Scenics.
785-4947 Assembled - 1-1/4 x 1-1/16 x 1" 3.2 x 2.7 x 2.5cm
Reg. Price: \$22.99 Sale: **\$18.98**



N Sunny Days Trailer w/Lights - Built-&-Ready Landmark Structure
Woodland Scenics.
Perfect for a weekend getaway or retirement home, this hand-painted and beautifully weathered mobile home is loaded with detail including window awnings, underbody skirting, steps, unattached outdoor table with two chairs and a garbage can, plus interior LED lighting to show off the printed interior.
785-4952 Assembled - 3-11/32 x 1-9/32 x 1-7/64" 8.5 x 3.3 x 2.8cm
Reg. Price: \$59.99 Sale: **\$48.98**



N Letters, Parcels & Post - Built-&-Ready Landmark Structures
Woodland Scenics. Layout-ready post office features wood walls sitting atop a stone foundation and plenty of details including a covered porch, stairs leading to a side door, chimney, rear loading dock and an unattached mailbox, plus factory-installed LED lighting for use with the Just Plug® Lighting System. 30mA current draw.
785-4953 Assembled - 2-1/4 x 2-11/32 x 1-1/2" 5.7 x 6 x 3.8cm
Reg. Price: \$59.99 Sale: **\$48.98**



N Rustic Cabin - Built-&-Ready Landmark Structure
Woodland Scenics.
785-4955 Assembled - 1-13/16 x 1-3/4 x 1-1/2" 4.6 x 4.44 x 3.81cm
Reg. Price: \$44.99 Sale: **\$35.98**



N Miss Molly's Diner - Built-&-Ready Landmark Structures
Woodland Scenics.
Features a detached, classic sign, a menu board and other details, plus has an eye-catching printed interior complete with booths, a kitchen and other authentic diner features. Pre-installed LED lighting made for use with the Just Plug® Lighting System is also included.
785-4956 Assembled
Reg. Price: \$59.99 Sale: **\$48.98**



N Toy & Hobby Junction - Built-&-Ready Landmark Structures
Woodland Scenics.
785-4960 Assembled
Reg. Price: \$69.99 Sale: **\$56.98**



N Rainbow-Era 8-Car Set
Kato.
381-1061971 Amtrak (Mixed Schemes) pkg(8)
Reg. Price: \$280.00
Sale: **\$226.98**



NEW N Beach Goers - Scenic Accents®
Woodland Scenics.
785-2219 pkg(4)
Reg. Price: \$22.99 Sale: **\$18.98**



NEW N Sun Tanners - Scenic Accents
Woodland Scenics.
785-2220 pkg(6)
Reg. Price: \$27.99 Sale: **\$22.98**



N Mercedes-Benz Sprinter Cargo Van 2-Pack - Assembled
Busch.
189-8304 1 Each:
FedEx & DHL
Reg. Price: \$20.99 Sale: **\$17.98**

FEATURED ONLINE PRODUCTS



N 1950s Chevy Pickup & Buick 2-Door Set - Assembled
Busch.
189-8349 Metallic Blue Truck, Metallic Red Car
Reg. Price: \$21.99 Sale: **\$18.98**



NEW N 1952 Bedford Ice Cream Van - Assembled
Oxford Diecast.
553-NCA030 Hocking's Ice Cream (cream, red, white)
Price: **\$9.95**



NEW N 1976 Ford Fiesta Mk I - Assembled
Oxford Diecast.
553-NFF002 Nevada Beige
Price: **\$9.95**



NEW N 1960s-1970s Hillman Imp - Assembled
Oxford Diecast.
553-NHI003 Firebrand Red
Price: **\$9.95**



NEW N 2009 Land Rover Discovery 4 - Assembled
Oxford Diecast.
553-NDIS006 West Midlands Police (blue, yellow, white)
Price: **\$9.95**



NEW N 1974 Ford Escort Mark II - Assembled
Oxford Diecast.
553-NESC001 Carnival Red
Price: **\$9.95**



NEW N 1948 Morris Minor Saloon - Assembled
Oxford Diecast.
553-NMOS007 Trafalgar Blue
Price: **\$9.95**



N Great Lakes Freighter
Sylvan. Resin and metal kit includes all parts, fittings, and accessories for a complete model, including etched brass stanchions, and a fully detailed wheelhouse interior. Main structural assembly is simplified using one piece castings. Model measures 19-1/4" 49cm long and 3-1/4" 8.3cm wide, representing a 258' long freighter. Additional mid-sections (696-2050M, are available separately to build a longer boat. 696-2050 Kit
Reg. Price: **\$145.95**
Sale: **\$130.98**



NEW O #851 0 Scale Plastic Shims
Kadee.
380-851 For #817 or #819 Gearbox 1/16 & 1/32" (black) - 8 of Each
Reg. Price: **\$4.79** Sale: **\$3.98**



HO EMD 567 Prime Mover
Walthers Cornerstone®.
933-3119 Kit
Reg. Price: **\$11.98** Sale: **\$9.98**



HO Electric Transformer
Walthers Cornerstone.
933-3126 Kit -
4 x 2-1/4 x 2-3/4"
10.2 x 5.7 x 7cm
Reg. Price: **\$14.98** Sale: **\$12.98**



HO Old-Time Coal Conveyor
Walthers Cornerstone.
933-3520 Kit pkg(3)
Reg. Price: **\$19.98** Sale: **\$16.98**



HO Wood Fence - Kit
Walthers Cornerstone.
933-3521 15' 37.5cm
Sections - Total Length:
45' 113cm - Height:
1" 2.5cm pkg(3)
Reg. Price: **\$14.98** Sale: **\$12.98**



HO Gas Station Asphalt Parking Lot
Walthers Cornerstone.
933-3544 Kit - Set of 2 sections, Each: 10-7/16 x 5-1/4" 26.6 x 13.3cm
Reg. Price: **\$19.98** Sale: **\$16.98**



HO Intermodal Yard Pavement
Walthers Cornerstone.
933-4120 Kit
Reg. Price: **\$34.98** Sale: **\$27.98**



HO Modern Concrete Grade Crossing
Walthers Cornerstone.
933-4121 Kit
Reg. Price: **\$11.98** Sale: **\$9.98**

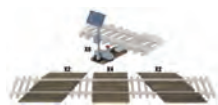

HO Intermodal Yard Details
Walthers Cornerstone.
933-4124 Kit
Reg. Price: **\$24.98** Sale: **\$18.98**



HO Intermediate Height Utility Poles (Wood)
Walthers Cornerstone.
933-4173 Kit pkg(12) - Each 6-1/4" 17.5cm, Scale Height: 45' 13.7m
Reg. Price: **\$19.98** Sale: **\$16.98**



HO Concrete Culverts
Walthers Cornerstone.
933-4558 Kit pkg(4) - 1-1/2 x 1/2 x 13/16" 3.8 x 1.2 x 2cm
Reg. Price: **\$24.98** Sale: **\$18.98**

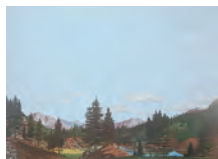

HO Background Scene 24 x 36" 60 x 90cm - Instant Horizons™
Walthers SceneMaster™.
949-702 Tall Timber
Reg. Price: **\$19.98** Sale: **\$16.98**



HO Grass Tufts and Strips - 1/4" 0.6cm Tall
Walthers SceneMaster.
949-1103 Summer, 18 of Each
Reg. Price: **\$17.98** Sale: **\$14.98**



HO Leaves Ground Cover
Walthers SceneMaster™.
949-1207 Medium Green
949-1208 Dark Green
Reg. Price: \$7.98 Sale: **\$6.49**



HO Flexible Self-Adhesive Paved Roadway
Walthers SceneMaster.
949-1252 Vintage and Modern No Passing Zone (Double Yellow Centerline, White Edge Marks)
Reg. Price: \$13.98 Sale: **\$11.98**
949-1253 Vintage and Modern Curves (solid double yellow centerline, white edge marks)
Reg. Price: \$11.98 Sale: **\$9.98**
949-1260 7-7/8 x 6-3/16" 20 x 16cm
Reg. Price: \$12.98 Sale: **\$10.98**



HO Short Hedges
Walthers SceneMaster.
949-1300 Light Green, 19-5/8 x 3/8 x 1/4" 50 x .8 x .6cm
Reg. Price: \$11.98 Sale: **\$9.98**



HO Tall Hedges
Walthers SceneMaster.
949-1302 Light Green, 19-5/8 x 3/8 x 5/8" 50 x 1 x 1.5cm
Reg. Price: \$11.98 Sale: **\$9.98**



HO Mounted Communication Tower Array
Walthers SceneMaster™.
949-4195 Kit
Reg. Price: \$19.98 Sale: **\$17.98**



HO Grass Tufts - 1/4" 0.6cm Tall
Walthers SceneMaster.
949-1106 Wildflower Patches pkg(104)
Reg. Price: \$17.98 Sale: **\$14.98**



HO Sunflower Field
Walthers SceneMaster.
949-1119 Kit pkg(60)
Reg. Price: \$12.98 Sale: **\$10.98**



HO Grass Tufts - 1/4" 0.6cm Tall
Walthers SceneMaster.
949-1134 Wild Mix Short pkg(104)
Reg. Price: \$17.98 Sale: **\$14.98**



Limited Quantity Available
HO Tell-Tales
Walthers SceneMaster.
949-4109 Kit
Reg. Price: \$11.98 Sale: **\$9.98**



HO City Street Accessory Package
Walthers SceneMaster.
949-4121 Kit
Reg. Price: \$17.98 Sale: **\$14.98**



Limited Quantity Available
HO Modern Trash Containers
Walthers SceneMaster.
949-4126 pkg(2)
Reg. Price: \$9.98 Sale: **\$7.98**



HO Milk Cans, Bottles & Cases
Walthers SceneMaster.
949-4136
Reg. Price: \$14.98 Sale: **\$12.98**

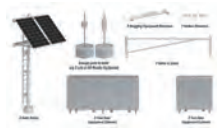

HO Modern Trackside Detail Set
Walthers SceneMaster.
949-4139 Kit
Reg. Price: \$31.98 Sale: **\$25.98**



HO Vintage Trackside Detail Set
Walthers SceneMaster.
949-4140 Kit
Reg. Price: \$21.98 Sale: **\$18.98**



HO Fire Hydrants
Walthers SceneMaster.
949-4143 pkg(10)
Reg. Price: \$6.98 Sale: **\$5.98**



HO Pallet Jacks
Walthers SceneMaster.
949-4144 Kit pkg(4)
Reg. Price: \$11.98 Sale: **\$9.98**

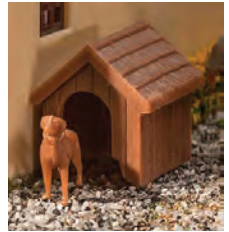

HO Dog & Kennel (Doghouse)
Walthers SceneMaster.
949-4147 Kit
Reg. Price: \$5.98 Sale: **\$4.98**



HO Oil Drums
Walthers SceneMaster.
949-4152 Kit pkg(24)
Reg. Price: \$12.98 Sale: **\$10.98**



HO Cable Reels
Walthers SceneMaster.
949-4155 Laser-cut Wood Kit
Reg. Price: \$9.98 Sale: **\$8.98**



HO Modern Trash Cans
Walthers SceneMaster.
949-4174 pkg(24)
Reg. Price: \$11.98 Sale: **\$9.98**

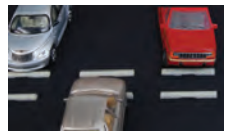

HO Parking Lot Concrete Bumpers
Walthers SceneMaster.
949-4178 pkg(12)
Reg. Price: \$9.98 Sale: **\$8.98**



Limited Quantity Available
HO Small Propane Tank
Walthers SceneMaster.
949-4186 Kit
Reg. Price: \$9.98 Sale: **\$8.98**

FEATURED ONLINE PRODUCTS



HO Parking Meters
Walthers SceneMaster™.
949-4189 pkg(20)
Reg. Price: \$9.98 Sale: **\$8.98**



HO Backyard Detail Set
Walthers SceneMaster.
949-4200 Kit
Reg. Price: \$17.98 Sale: **\$14.98**

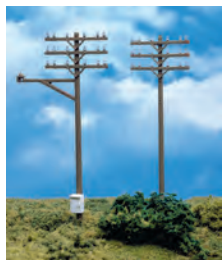

HO Telephone Poles
Atlas.
150-775 pkg(12)
Reg. Price: \$9.50 Sale: **\$7.98**



HO Wood Grade Crossing
Blair Line.
184-165 Kit pkg(2)
Reg. Price: \$6.00 Sale: **\$4.98**



HO Flexible Self-Adhesive Paved Roadway
Busch.
189-7086 Solid White Outside, Dash White Center - 3-1/8 x 78-3/4" 7.9 x 200cm
Reg. Price: \$14.99 Sale: **\$12.98**



HO Corn Field
Busch.
189-1202 Kit - 3-15/16 x 3-15/16" 10 x 10cm
Reg. Price: \$19.99 Sale: **\$16.98**



NEW HO Building a Treehouse - Action Set
Busch.
189-1834 2 Figures, Tree, Treehouse Floor, Firewood Pile, Wheelbarrow, Ladder
Reg. Price: \$29.99 Sale: **\$25.98**



HO Cattails and Bull Rush Plants
Busch.
189-1256 Kit pkg(120)
Reg. Price: \$14.99 Sale: **\$12.98**



HO Wood Pallets - Laser-Cut Wood Kit
Busch.
189-1810 pkg(12)
Reg. Price: \$21.99 Sale: **\$18.98**



HO Wood Pallets & Crates - Laser-Cut Wood Kit
Busch.
189-1811 6 of Each pkg(12)
Reg. Price: \$25.99 Sale: **\$21.98**



HO Wood Pallets & Boxes - Laser-Cut Wood Kit
Busch.
189-1812 pkg(12)
Reg. Price: \$25.99 Sale: **\$21.98**



HO Mixed Forest Trees
Busch. Model a forest in minutes with this set of 50 trees in a variety of sizes. Includes 20 deciduous and 30 pine trees, with realistic foliage, trunks and roots.
189-6491 20 Deciduous: 2-3/4 to 4-15/16", 30 Pine: 1-31/32 to 4-5/16" pkg(50)
Reg. Price: \$99.99 Sale: **\$84.98**



HO Flexible Parking Lot
Busch.
189-7076 8 x 6-1/2" 20 x 16cm
Reg. Price: \$10.99 Sale: **\$8.98**



HO Flexible Paved Country Asphalt Road - Self-Adhesive
Busch.
189-7093 2-3/16 x 79-1/4" 5.6 x 201cm
Reg. Price: \$10.99 Sale: **\$8.98**



HO Flexible Vinyl Stone Wall Arches - Style 1
Chooch®.
214-8266 Arches - 3 Each Small & Large: 7/8 & 2-3/4" 2.2 & 6.9cm
214-8267 6 Small & 5 Medium: 2-1/2 & 4-5/8" 6.3 & 11.7cm
214-8268 3 Large - Each 4" 10cm
Reg. Price: \$14.98 Sale: **\$12.98**



HO Flexible Vinyl Stone Trim & Abutments
Chooch.
214-8269 Small - Use w/214-8266, sold separately
214-8270 Medium - Use w/214-8267 & 214-8272, both sold separately
214-8271 Large - Use w/214-8268, sold separately
Reg. Price: \$14.98 Sale: **\$12.98**



HO Concrete Stepped Wall
Chooch.
214-8420 6-1/2 x 3-1/8" 16.5 x 7.9cm
Reg. Price: \$17.98 Sale: **\$14.98**



HO Flexible Roadway - Distressed Concrete
Chooch.
214-8652 Medium Cracks - 11-1/2 x 3-3/4" 29.2 x 9.5cm
214-8653 Large Cracks - 11-1/2 x 3-3/4" 29.2 x 9.5cm
Reg. Price: \$21.98 Sale: **\$18.98**



HO Flexible Vinyl Stone Wall Arches - Style 2
Chooch.
214-8272 2 Each Medium & Large - 1-7/8 & 3" 4.7 & 7.6cm
Reg. Price: \$14.98 Sale: **\$12.98**



HO Single-Track Random Stone Tunnel Portal
Chooch.
214-8360 5 x 4-3/4" 12.7 x 12.1cm
Reg. Price: \$14.98 Sale: **\$12.98**



HO Double-Track Random Stone Tunnel Portal
Chooch.
214-8370 6-1/2 x 5-1/4" 16.5 x 13.3cm
Reg. Price: \$14.98 Sale: **\$12.98**





HO Single-Track Cut Stone Bridge Abutment
 Chooch.
 214-8440
 3-1/4 x 3/4 x 3-1/2"
 8.3 x 1.9 x 8.9cm
 Reg. Price: \$17.98 Sale: **\$14.98**



HO Flexible Block Wall Sheet
 Chooch.
 214-8526 Medium for HO Scale
 Reg. Price: \$14.98 Sale: **\$12.98**



HO Flexible Vinyl Wall
 Chooch.
 214-8598 Modern Concrete Cruciform (Cross-shaped) Pattern - 11-7/8 x 3-3/4"
 30.1 x 9.5cm
 Reg. Price: \$21.98 Sale: **\$18.98**



HO Barn Yard Fence - Kit
 Monroe Models.
 493-2310 Scale 170'
 51.8m
 Reg. Price: \$13.49 Sale: **\$11.98**



NEW HO Sacks on Pallet - 3-D Printed Parts
 Phoenix Precision Models.
 586-31600 Full Load pkg(3)
 Reg. Price: \$10.50 Sale: **\$8.98**



NEW HO Sacks on Pallet - 3-D Printed Parts
 Phoenix Precision Models.
 586-31601 Partial Load pkg(3)
 Reg. Price: \$9.95 Sale: **\$8.98**



NEW HO Concrete Pipe Stack - 3-D Printed Parts
 Phoenix Precision Models.
 586-31605 4 x 10 Scale Feet
 Reg. Price: \$12.75 Sale: **\$10.98**



NEW HO Concrete Pipe Stack - 3-D Printed Parts
 Phoenix Precision Models.
 586-31606 2 x 10 Scale Feet pkg(2)
 Reg. Price: \$13.75 Sale: **\$11.98**



HO Single-Track Tunnel Portal
 Woodland Scenics.
 785-1253 Cut Stone
 Reg. Price: \$12.99 Sale: **\$10.98**



HO Single-Track Tunnel Portal (Hydrocal Plaster Casting)
 Woodland Scenics.
 785-1254 Timber
 Reg. Price: \$12.99 Sale: **\$10.98**



HO Single-Track Tunnel Portal (Hydrocal Plaster Casting)
 Woodland Scenics.
 785-1255 Random Stone
 Reg. Price: \$12.99 Sale: **\$10.98**



HO Double-Track Tunnel Portal
 Woodland Scenics.
 785-1257 Cut Stone
 Reg. Price: \$14.99 Sale: **\$11.98**



HO Street Accessories - Scenic Accents®
 Woodland Scenics.
 785-1941 pkg(18)
 Reg. Price: \$25.99 Sale: **\$20.98**



N Bridge Piers
 Walthers Cornerstone®.
 933-3880 Kit pkg(2)
 Reg. Price: \$21.98 Sale: **\$18.98**



N Metal Industrial Fence
 Walthers SceneMaster™.
 949-9000 Kit - 23-5/8 x 5/8"
 60cm x 16mm (32 Posts)
 Reg. Price: \$12.98 Sale: **\$10.98**



N Pine Trees
 Busch.
 189-6572 1-3/16 to 2-3/8" 3 to 6cm pkg(60)
 Reg. Price: \$44.99 Sale: **\$37.98**



N Parking Lot
 Busch.
 189-7077 4-3/4 x 4" 12 x 10cm
 Reg. Price: \$8.99 Sale: **\$7.98**



FOR ALL ITEMS IN PURPLE
WARNING: Cancer - www.P65Warnings.ca.gov.
 See page 51.



N Single-Track Cut Stone Tunnel Portal 2-Pack
 Chooch.
 214-9740 2-1/2 x 2-1/2"
 6.2 x 6.2cm
 Reg. Price: \$14.98 Sale: **\$12.98**



N Single-Track Random Stone Tunnel Portal 2-Pack
 Chooch.
 214-9760 2-3/4 x 2-1/2"
 7 x 6.4cm
 Reg. Price: \$14.98 Sale: **\$12.98**



N Single-Track Cut Stone Bridge Abutment
 Chooch.
 214-9840
 1-3/4 x 5/8 x 2-1/4"
 4.5 x 1.6 x 5.7cm pkg(2)
 Reg. Price: \$14.98 Sale: **\$12.98**



Tear & Plant Meadow Mat - 5-5/8 x 7-7/8"
 21.9 x 20cm
 Walthers SceneMaster.
 949-1126 Spring Meadow
 949-1127 Summer Meadow
 Reg. Price: \$21.98 Sale: **\$18.98**



Pine Trees w/Pin Base pkg(10)
 Walthers SceneMaster.
 949-1180 3-3/8 to 5-1/2"
 8 to 14cm
 Reg. Price: \$21.98 Sale: **\$17.98**

FEATURED ONLINE PRODUCTS



**Spring Trees w/Pin Base
pkg(10)**
Walthers SceneMaster™.
949-1183 3-3/8 to 5-1/2"
8 to 14cm
Reg. Price: \$29.98 Sale: **\$25.98**



**Summer Trees w/Pin Base
pkg(10)**
Walthers SceneMaster.
949-1184 3-3/8 to 5-1/2"
8 to 14cm
Reg. Price: \$29.98 Sale: **\$25.98**



Pine Trees
Busch.
189-6472 12 Ea. 2-1/2,
3 & 3-1/2" 6, 8 & 9cm,
8 Ea. 2, 4-1/2 & 5-1/2"
5, 11, & 14cm pkg(60)
Reg. Price: \$89.99 Sale: **\$76.98**



Pine Tree Assortment
Busch.
189-6499 2-3/8 to
4-11/32" 6 to 11cm
pkg(100)
Reg. Price: \$99.99 Sale: **\$84.98**



**Random Stone Retaining
Wall**
Chooch®.
214-8302 Medium -
7 x 3-3/8" 17.8 x 8.6cm
Reg. Price: \$14.98 Sale: **\$12.98**



**Flexible Timber Cribbing
Sheet**
Chooch.
214-8500 Small for HO &
N Scales: 3-3/4 x 12"
9.5 x 30.5cm
214-8502 Medium for
HO Scale: 3-3/4 x 12"
9.5 x 30.5cm
Reg. Price: \$14.98 Sale: **\$12.98**



**Flexible Steel Cribbing
Sheet**
Chooch.
214-8516 Large for HO,
S & O Scales: 3-3/4 x 12"
9.5 x 30.5cm
Reg. Price: \$14.98 Sale: **\$12.98**

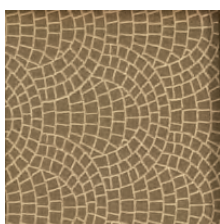

**Flexible Clamshell
Cobblestone Road Sheet**
Chooch.
214-8578 Small for
HO & N Scales: 3-3/4 x
12" 9.5 x 30.5cm
214-8580 Medium for
HO Scale: 3-3/4 x 12"
9.5 x 30.5cm
214-8582 Large for HO,
S & O Scales: 3-3/4 x 12"
9.5 x 30.5cm
Reg. Price: \$21.98 Sale: **\$18.98**



**Limited Quantity Available
Flexible Timber Retaining
Wall**
Chooch.
214-8610 Medium for
HO Scale: 3-3/4 x 12"
9.5 x 30.5cm
Reg. Price: \$17.98 Sale: **\$14.98**



**Flexible Concrete
Retaining Wall Sheet
2-Pack**
Chooch.
214-8614 Small for HO &
N Scales: 3-3/4 x 11-1/2"
9.5 x 29.2cm
214-8616 Medium for
HO Scale: 3-3/4 x 11-1/2"
9.5 x 29.2cm
Reg. Price: \$21.98 Sale: **\$18.98**



**Limited Quantity Available
Flexible Dark Red Brick
Wall Sheet 2-Pack**
Chooch.
214-8625 Large for HO,
S & O Scales: 3-3/4 x 12"
9.5 x 30.5cm
Reg. Price: \$21.98 Sale: **\$18.98**



**Flexible Timber Planking
Sheet 2-Pack**
Chooch.
214-8630 Small for
N Scale
214-8632 Medium for
HO Scale
214-8634 Large for
O Scale
Reg. Price: \$21.98 Sale: **\$18.98**



**Flexible Roadway -
Cobblestone Street Details**
Chooch.
214-8657 Medium for
HO Scale (Matches
214-8656)
214-8659 Large for HO,
S & O Scales
Reg. Price: \$14.98 Sale: **\$12.98**

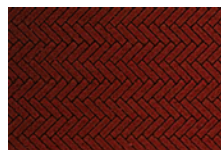

**Limited Quantity Available
Flexible Herringbone Dark
Red Brick Sheet**
Chooch®.
214-8661 Small for HO &
N Scales: 1/16" Brick
214-8663 Medium for
HO Scale: 3/32" Brick
214-8665 Large for HO,
S & O Scales: 1/8" Brick
Reg. Price: \$21.98 Sale: **\$18.98**

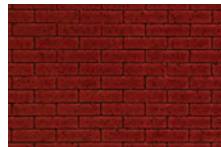

**Limited Quantity Available
Flexible Dark Red Brick
Pavers Sheet pkg(2)**
Chooch.
214-8671 Large for HO,
S & O Scales: 3-3/4 x 12"
9.5 x 30.5cm
Reg. Price: \$21.98 Sale: **\$18.98**



**Limited Quantity Available
Flexible Concrete
Sidewalk Sheet**
Chooch.
214-8682 Large for HO,
S & O Scales: 3-3/4 x 12"
9.5 x 30.5cm
Reg. Price: \$14.98 Sale: **\$12.98**



**Limited Quantity Available
Flexible Concrete Cribbing
Sheet**
Chooch.
214-8510 Large for HO,
S & O Scales: 3-3/4 x 12"
9.5 x 30.5cm
Reg. Price: \$14.98 Sale: **\$12.98**



Flexible Block Wall Sheet
Chooch.
214-8524 Small for HO &
N Scales
Reg. Price: \$14.98 Sale: **\$12.98**





Flexible Block Wall Sheet
Chooch®.
214-8528 Large for HO,
S & O Scales
Reg. Price: \$14.98 Sale: **\$12.98**



Flexible Dry-Stack Blasted Rock Sheet
Chooch.
214-8540 Large for HO,
S & O Scales: 3-3/4 x 12"
9.5 x 30.5cm
Reg. Price: \$14.98 Sale: **\$12.98**



Blasted Rock Wall
Chooch.
214-8602 Small for HO &
N Scales: 3-5/8 x 11-1/2"
7.6 x 29.2cm
Reg. Price: \$17.98 Sale: **\$14.98**



Blasted Rock Wall
Chooch.
214-8604 Medium for
HO Scale: 3-5/8 x 11-1/2"
7.6 x 29.2cm
Reg. Price: \$17.98 Sale: **\$14.98**



Blasted Rock Wall
Chooch.
214-8606 Large for
HO, S & O Scales: 3-5/8 x
11-1/2" 7.6 x 29.2cm
Reg. Price: \$17.98 Sale: **\$14.98**

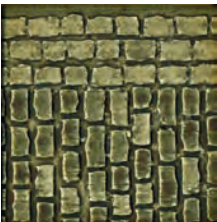

Flexible Roadway - Cobblestone
Chooch.
214-8658 Large for HO, S
& O Scales
Reg. Price: \$14.98 Sale: **\$12.98**



Clump Foliage™ - 3 Quarts 2.8L
Woodland Scenics.
785-182 Light Green
Reg. Price: \$19.99 Sale: **\$15.98**



Fine Leaf Foliage™ - 75 Cu. In. 1.2 Cu. m.
Woodland Scenics.
785-1132 Light Green
Reg. Price: \$22.99 Sale: **\$18.98**



Mixed Green Deciduous Tree Pack - Ready Made Trees™
Woodland Scenics.
785-1570 3/4 to 2"
1.9 to 5.1cm pkg(38)
785-1571 2 to 3"
5.1 to 7.6cm pkg(23)
785-1572 3 to 5"
7.6 to 12.7cm pkg(14)
Reg. Price: \$39.99 Sale: **\$31.98**



Fall Colors Deciduous Tree Pack - Ready Made Trees
Woodland Scenics.
785-1576 2 to 3"
5.1 to 7.6cm pkg(23)
785-1577 3 to 5"
7.6 to 12.7cm pkg(14)
Reg. Price: \$39.99 Sale: **\$31.98**



Coniferous Tree Pack - Ready Made Trees
Woodland Scenics.
785-1580 2-1/2 to 4"
6.4 to 10.2cm pkg(33)
785-1581 4 to 6"
10.2 to 15.2cm pkg(24)
Reg. Price: \$39.99 Sale: **\$31.98**



Blue Spruce Tree Value Pack - Ready Made Trees
Woodland Scenics.
785-1588 4 to 6"
10.2 to 15.2cm pkg(13)
Reg. Price: \$39.99 Sale: **\$31.98**



Rock Outcroppings - Ready Rocks
Woodland Scenics.
785-1139 13 Pieces
Reg. Price: \$21.99 Sale: **\$17.98**



Creek Bed Rocks - Ready Rocks
Woodland Scenics.
785-1141 31 Pieces
Reg. Price: \$21.99 Sale: **\$17.98**



HO LED Streetlight 2-Pack
Walthers
SceneMaster™.
949-4800 Cast Iron
Column
Reg. Price: \$24.98 Sale: **\$20.98**



Building Lights pkg(2)
Busch.
189-4280 14-16 Volts
Reg. Price: \$5.99 Sale: **\$4.98**



NEW HO DH127MT Mobile DCC Decoder
Digitrax.
245-DH127MT 21MT
Interface, 1 Amp, 2 FX7
Functions
Reg. Price: \$28.00 Sale: **\$24.98**



NEW HO DH187MT Mobile DCC Decoder
Digitrax.
245-DH187MT 21MT
Interface, 1 Amp, 8 FX7
Functions
Reg. Price: \$40.00 Sale: **\$35.98**



UT6D Duplex Radio Utility Throttle
Digitrax. Wireless version
of the standard UT6,
designed to use all
features of the Digitrax
Duplex Radio system.
This wireless throttle is
for sale in North America.
245-UT6D
Reg. Price: \$180.00
Sale: **\$161.98**

Quick Charge Cordless Soldering Iron

Iso-Tip.
Perfect for
all types of
hobby and
household
projects,
this
cordless,
rechargeable soldering
iron set includes charging
station, Ni-Cd battery, fine
and heavy-duty tips and
an instruction manual.
Recharges in four hours,
with a typical output of 125
solder joints per charge.
807-7700
Reg. Price: \$62.69 Sale: **\$48.98**



Power Pro Advanced Cordless Soldering Iron Kit

Iso-Tip.
Perfect for
hobby and
household
chores,
cordless
unit heats
quickly and
features a
long-life
lithium iron phosphate
battery. Includes charging
station with removable
cord, and high-efficiency
fine and chisel tips.
807-8000
Reg. Price: \$92.28 Sale: **\$71.98**



FEATURED ONLINE PRODUCTS



HO Replacement Pad
Waltherstrainline™.
931-1100 For Waltherstrack Cleaning Cars
Reg. Price: \$6.98 Sale: **\$5.98**



Earth Color Kit
Woodland Scenics.
785-1215 pkg(8)
Reg. Price: \$22.99 Sale: **\$18.98**



OptiVISOR® AL
Donegan Optical.
Binocular magnifier with acrylic lens plate. Includes OptiVISOR with #7, #5, #4 and #3 lens plates.
240-1868 Complete Set
Reg. Price: \$87.98 Sale: **\$74.98**



HO Detailing Kit
Waltherstrainline®.
910-200 Passenger Car Exterior
Reg. Price: \$11.98 Sale: **\$9.98**



HO Caboose Detailing Kit
Waltherstrainline.
910-201
Reg. Price: \$11.98 Sale: **\$9.98**

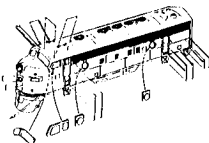

HO Diesel Dress-Up Kit
Waltherstrainline.
933-822 Fits Athearn F7 and F9 A/B units (Blue Box)
Reg. Price: \$11.98 Sale: **\$9.98**



HO HVAC Units
Waltherstrainline.
933-4077 Kit - 4 Each of 2 Styles
Reg. Price: \$14.98 Sale: **\$12.98**



HO Wrapped Lumber Load for Waltherstrainline®
Waltherstrainline.
949-3121 Canadian Forest Products
Reg. Price: \$12.98 Sale: **\$10.98**



HO Wrapped Lumber Load for Waltherstrainline® 72' Centerbeam Flatcar
Waltherstrainline.
949-3166 Rough & Ready Lumber (black, green)
949-3167 Weyerhaeuser Lumber (red, orange)
Reg. Price: \$14.98 Sale: **\$12.98**



HO Heavy Scrap Load
Waltherstrainline.
949-3106 Fits Waltherstrainline 53' Corrugated-Side Gondola
Reg. Price: \$14.98 Sale: **\$12.98**



HO Cast Resin Freight Car Load
Waltherstrainline.
214-7235 Coil Steel for Gondola (car sold separately)
Reg. Price: \$14.98 Sale: **\$12.98**



HO Cast Resin Freight Car Load
Waltherstrainline.
214-7238 Stamping Plant Scrap for Gondola (car sold separately)
Reg. Price: \$14.98 Sale: **\$12.98**

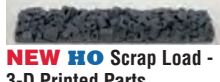

NEW HO Scrap Load - 3-D Printed Parts
Phoenix Precision Models.
586-31621 Fits Waltherstrainline 53' Gondolas
Reg. Price: \$18.95 Sale: **\$15.98**



NEW HO Scrap Load - 3-D Printed Parts
Phoenix Precision Models.
586-31622 Fits Waltherstrainline® & Life-Like 52"6" Gondolas
Reg. Price: \$18.95 Sale: **\$15.98**



NEW HO Earth Mover Tires - 3-D Printed Parts
Phoenix Precision Models.
586-31631 pkg(3)
Reg. Price: \$11.25 Sale: **\$9.98**



N Roof Details
Waltherstrainline.
933-3286 Kit
Reg. Price: \$9.98 Sale: **\$8.98**



NEW 2025 Calendar
McMillan.
51-NS25 NS
Reg. Price: \$18.95 Sale: **\$16.98**

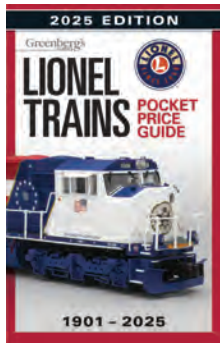

NEW Lionel Trains Pocket Price Guide 1901-2025
Firecrown.
400-108725 Softcover
Reg. Price: \$22.99 Sale: **\$19.98**

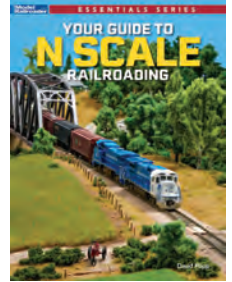

NEW Your Guide to N Scale Railroading
Firecrown.
400-12851 Softcover
Reg. Price: \$21.99 Sale: **\$18.98**

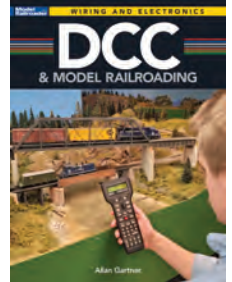

NEW DCC & Model Railroading
Firecrown.
400-12849 Softcover
Reg. Price: \$21.99 Sale: **\$18.98**

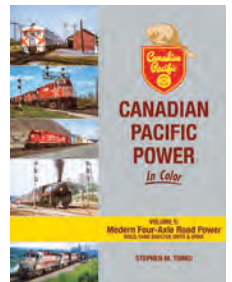

NEW Canadian Pacific Power In Color
Morning Sun. Hardcover, 128 pages.
484-1784 Volume 5: Modern Four-Axle Road Power
Reg. Price: \$69.95 Sale: **\$62.98**



NEW Erie Lackawanna Equipment
Morning Sun. Softcover, 96 pages.
484-8541 A Sampling of Freight, Passenger & Non-Revenue Rolling Stock Used on the EL
Reg. Price: \$39.95 Sale: **\$35.98**

Your Participating Walther's® Dealer



6 16374 20924 8



Shown assembled, painted and weathered by modeler.



HO Mid-Century Modern Freight Station Kit

933-4065 • \$59.98 Each • In Stock

- Prototype in railroad service from 1950 to 1994 - now on the National Register of Historic Places
- Typical of structures built by many railroads as part of postwar modernization programs
- Perfect for serving communities large or small
- Authentic Mid-Century Modern design w/period "brick and concrete" construction
- Detailed station/office area
- Freight annex w/road and rail loading docks and ramp
- Separate doors, windows and other details
- Measures:
 - 27-3/4 x 8-1/2 x 2-3/4"
 - 70.5 x 21.5 x 6.9cm

